yester day

125th year anniversary
Backlog 2016

to day

125th year anniversary

Backlog 2016

today

2-3 Board of Trustees
4-5 Lipscomb Today
6-7 Founder's Day
8-9 Quest Week
10-11 Soccer
12-13 IDEAL Program
14-15 Cross Country
16-17 Student Life
18-19 Then and Now: Buildings
20-21 Dove Awards
22-23 Volleyball
24-25 LULAC Chapter
26-27 German POW Letters
28-29 Golf
30-31 Presidential Feature
32-33 Into the Woods
34-35 Basketball
36-37 Missions
38-39 Stompfest
40-41 Contemporary Music Program
42-43 Lighting of the Green
44-45 Engineering Building Groundbreaking
46-47 Snow Day
48-49 Relay for Life
50-51 Singarama
52-53 The Babbler
54-55 Softball
56-57 George W. Bush
58-59 Charlie Brown
60-61 Missions
62-63 Cheerleaders
64-65 Tennis
66-67 Chapel
68-69 Then and Now: Social Clubs
70-71 Track and Field
72-73 Prayer in the Square
74-75 Baseball
76-77 Service Day
78-79 Then and Now: Sports
80-81 McFarland Dedication
82-83 Graduation
84-95 Student Index
96-99 Faculty Index
100-101 Then and Now: Lipscomb
102-103 Lipscomb Tomorrow
104 Colophon

Board of **Trustees**

David W. Scobey Jr., Chairman
Alpharetta, Georgia
David L. Solomon, Vice Chairman
Nashville, Tennessee
Harriette H. Shivers, Secretary
Nashville, Tennessee
James C. Allen, Treasurer
Destin, Florida
J. Addison Barry
Lebanon, Tennessee
Buddy Bell
Montgomery, Alabama
Robert A. Brackett
Vero Beach, Florida
John A. Bradley
Nashville, Tennessee
Lori Sutton Bridges
Brentwood, Tennessee
D. Gerald Coggin Sr.
Murfreesboro, Tennessee
Jerry Cover
Brentwood, Tennessee
Richard G. Cowart
Nashville, Tennessee
Diane Creel
Fredericksburg, Texas
Robbie B. Davis
Nashville, Tennessee
Sallie Dean
Nashville, Tennessee
Mitch Edgeworth
Brentwood, Tennessee
James Griffith
Nashville, Tennessee
Pete T. Gunn III
Benton, Kentucky
J. Gregory Hardeman
Nashville, Tennessee
Bart Harper
Duluth, Georgia
William R. Huston
Southlake, Texas
Marty R. Kittrell
Franklin, Tennessee
John Little
Knoxville, Tennessee
Billy Long
Madison, Mississippi
J. W. Pitts Jr.
Birmingham, Alabama
Kenneth Shumard
Atlanta, Georgia
Cicely Simpson
Washington, D.C.
S. Douglas Smith
Nashville, Tennesse
Vicki Sensing Smith
Brentwood, Tennessee
Neika B. Stephens
Nashville, Tennessee
Tim S. Thomas
Clarksville, Tennessee
Robert E. Wood
Brentwood, Tennessee
Mark H. Yokley
Huntsville, Alabama
L. Randolph Lowry*
President

*Ex Officio

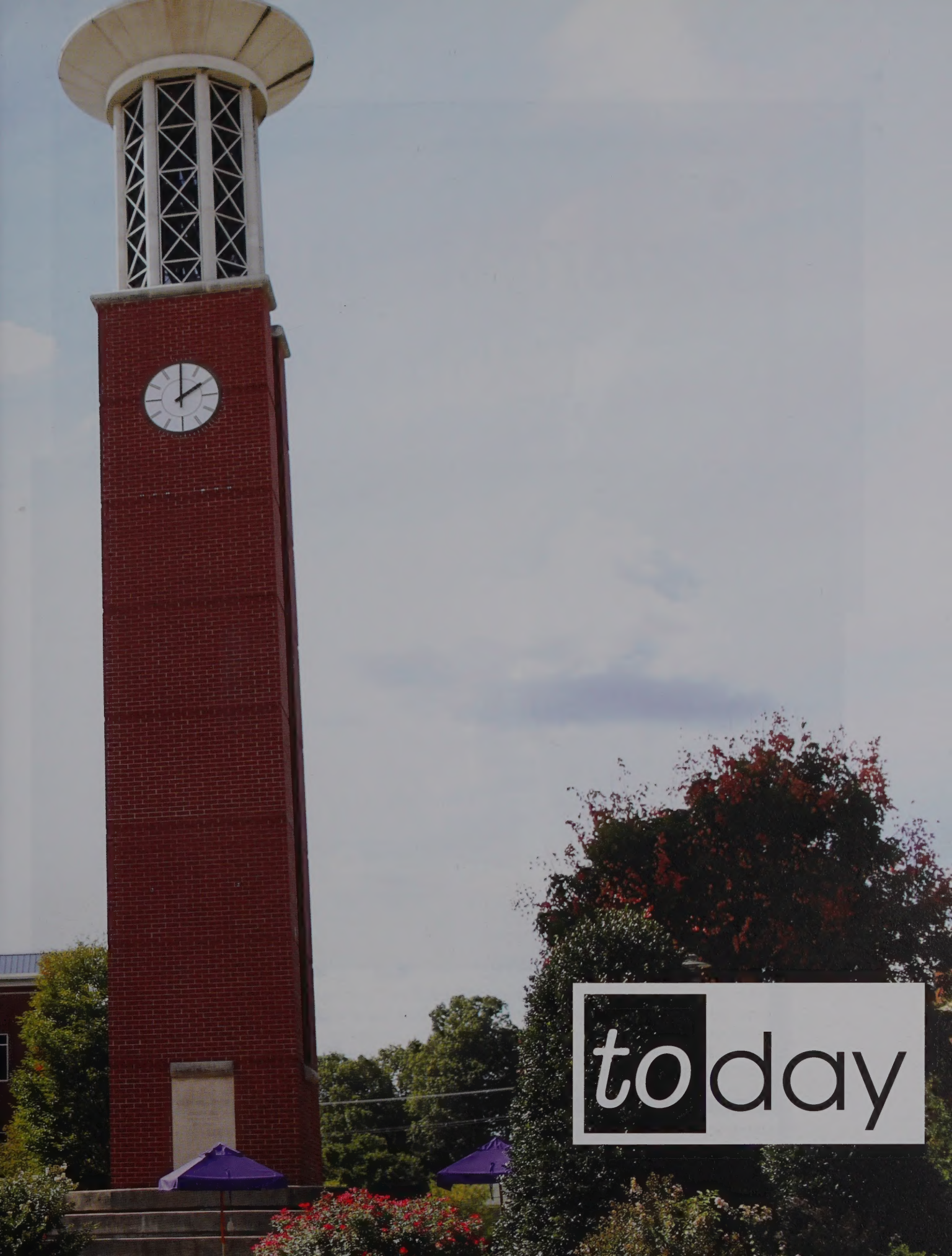
today

beginning the 125th year

What students didn't know when they entered Allen Arena for the normal Tuesday morning chapel is that they would take giant steps back in time to 1891 — the year David Lipscomb and James A. Harding founded the educational institution that has flourished and become Lipscomb University. David Lipscomb, portrayed by Henry "Chip" Arnold — son of the late, legendary Lipscomb professor of music and theater, Henry O. "Buddy" Arnold — was welcomed on stage by Lipscomb President Randy Lowry on Tuesday, Oct. 6 for Founders Day. "I'm assuming the tuition office is still accepting live chickens for payment," Arnold's Lipscomb character said. The school was founded in 1891, when tuition was only $3 a month and women never were to be seen wearing anything except dresses. While things have changed since that October day in 1891, Lipscomb University remains grounded in its spiritual and academic growth. "Here we are 124 years later, and we still engage with the Word in academic classes and still have students that go all over the world sharing the message and serving people," Lowry told his special visitor from the past. "That's one aspect of Lipscomb you would be proud of." Today over 4,500 students are enrolled at Lipscomb University, but when the school first opened only 32 students were enrolled, including just two women. "I believed at that time that young women play a vital role in our society, and that they should be educated and have the opportunity to be educated just as much as young men," Arnold's Lipscomb character said. It was not common for women to get an education then, but now women dominate campus, as 61 percent of students are females. "I noticed that some of the ladies were wearing men's trousers or less," the special guest said to his audience, after reading the dress code standard from the 1896 handbook. While cultural changes have spread throughout campus over the years, the one thing that hasn't changed is Lipscomb's spiritual foundation. "It was never our intention to make professional preachers," "Lipscomb" said. "It was our intention to equip and prepare men and women to understand their gifts and go out into the world and use it for the glory of God." Lowry agreed and said that students' vocational and spiritual lives should carry that same purpose. Students exhibit that through working with over 200 non-profits and going on mission trips to around 25 different countries each year. "They take their love for people and their spirit of service with them." **Adapted by Erin Turner, Lumination Network**

quest week

Lipscomb's student orientation program, Quest Week, provides freshmen and transfer students with plenty of opportunities to get to know the campus, the city and each other through learning, fun and activities. In just the first day, students got a chance to meet Lipscomb's President L. Randolph Lowry at a picnic in Bison Square, to participate in the Quest Olympics on the intramural field, to hear talented students perform in the amphitheater and to enjoy the latest food craze in Nashville – a selection of food truck offerings. Field trips to Nashville tourist destinations, a retro skate night in Brentwood and a trip to the county fair familiarized the students with the city of Nashville. On Thursday, Quest Service Day sent hundreds of new students out to 27 local nonprofits to volunteer for an afternoon. Quest Service Day gave the students their first taste of a long-standing tradition at Lipscomb: generous community service. Friday brought the on-campus resource fair, where students learned more about global learning, service-learning, social clubs, intercultural opportunities, student government, missions and performance opportunities. For freshman, the week ended with Intium, a candleight servic welcoming them to Lipscomb's academic community. **Adapted by Lipscomb.edu**

Men's and Women's Soccer

Men's Soccer: Christopher Zappla, Micah Bledsoe, Nate Davis, Bryce Montes, Mathias Gmeiner, Eduaro Reza, Cole Brown, Cameron Botes, Ivan Alvarado, Daniel Vieira, Anthony Cedano, Austin Strout, Joseph Kerridge, Troy Barr, Reece Holcombe, Scout Monteith, Trystan Innes, Josue Chavez, Matt Kerridge, Jonathan Ramirez, Shpend Rexhepi, Logan Paynter, Joseph High, Anthony Bellini, Brandon Braumuller, Kyle Smith, and Kevin McMahon. Coaches: Charles Morrow, Peter Lowry, Garrett McLaughlin, Stephen Lunney, Steven Mason, and Mark Forbing.

Scoreboard: Louisville 1-0-L, Kentucky 4-0-L, Memphis 0-0-T, Belmont 2-0-L, Eastern Illinois 3-1-L, Xavier 2-1-W, Campbell 3-2-L, Appalachian State-1-0-L, Georgia Southern 2-2-T, IUPUI 1-0-W, Mercer 1-0-L, USC Upstate 3-0-W, North Florida 3-0-L, North Florida 3-0-L, Jacksonville 3-2-W, Elon 1-0-L, Florida Gulf Coast 4-0-L, Evansville 2-4-W, San Diego 3-1-L, Stetson 3-1-L, North Florida-2-1-L

Women's Soccer: Kate Mason, Anna Buhigas, Paige Miller, Justis Bailey, Alex Hickey, Lyndie Donegan, Emily Shuler, Molly Bray, Callista Pasceralla, Elizabeth Ashwood, Jacey Zapf, Elise Andrich, Caroline Chadwell, Maycie McKay, Niamh Rawlins, Emily Rogers, Natalie DuBoise, Lindsay Brent, Alesondra Colbert, Ellen Lundy, Dominique Diller, Jade Abarca, Arielle Hansford, Brooke Brenner, and Carolyn Springsteen. Coaches: Kelsey Fenix, Kevin O'Brien, Shannon O'Brien, Alyssa Telang, Sterling Nabours, and Steven Mason.

Scoreboard: UAB-0-0-T, Belmont-3-0-W, Tennessee-0-0-T, Ball State-3-0-W, Cinncinnati-0-0-T, Jacksonville State-3-0-W, Alabama A&M-9-0-W, Chattanooga-3-0-W, Vanderbilt-2-0-L, Middle Tennessee-2-2-T, Mississippi State-2-0-L, Akron-2-0-W, Western Carolina-1-1-T, Kennesaw State-1-0-W, USC Upstate-2-1-W, Jacksonville-1-0-W, North Florida-2-0-W, Florida Gulf Coast-2-1-L, Stetson-3-0-W, NJIT-1-0-W, Jacksonville-3-0-W, FGCU-5-0-L

soccer

"The IDEAL program and especially these three boys play a huge role in our college experience. They are a joy to have on campus," said senior Chandler Cooper.

When Lipscomb's new IDEAL (Igniting the Dream of Education and Access at Lipscomb) program was launched in January 2014, just three students were enrolled. And those three students received their career exploration studies certificates on Dec. 17 in Swang in the inaugural IDEAL commencement ceremony. IDEAL is a two-year certificate program for students with developmental and intellectual disabilities. Students in the program attend academic and skill-building classes, work daily internships and hang out with peer mentors and the student body. The three IDEAL students A.T. Banks, Rashaad Harrell and Matthew Loveland paved the way for the program, which now has 19 students. "The IDEAL program and especially these three boys play a huge role in our college experience. They are a joy to have on campus," said Chandler Cooper, senior business major and IDEAL program peer mentor. IDEAL program director Mallory Whitmore said when she first started, she was handed a binder full of paper and given about four months to build the program from scratch. "Sometimes I felt like I was being asked to cut down a forest with a butter knife– there was a lot to do in a very short amount of time to pave the way for this program to be successful," Whitmore said. "It's nice to take a step back today and look at how much we've accomplished in such a short period of time." Peer mentor Cooper said the IDEAL program has changed Lipscomb's campus, and most specifically in the student center, where most of the IDEAL students spend their free time. "When they first started on campus no one knew what the IDEAL program was," Cooper said. "But that lasted for about two weeks, because in the student center there was just a different feel. You would walk in and Matthew (Loveland) would have free time doing karate in the corner. A.T. (Banks) would be eating Far East Fusion and trying to find an outlet to get that phone to 100 percent. Rashaad (Harrell) would never take off his backpack that weighed more than he did." Most recently, the program received a $1.6 million grant from the U.S. Department of Education through its Model Comprehensive Transition and Postsecondary Programs for Students with Intellectual Disabilities (TPSID) initiative. Lipscomb was one of 25 universities in the nation to receive a TPSID. With the grant, Lipscomb will welcome three new full-time staff members and create more partnerships with local school districts and communities. The program will also extend to include a third year, which will add job training experience in partnership with Goodwill Industries of Middle Tennessee.

Adapted by Erin Turner, Lumination Network

first graduates

Men's Cross Country: Andrew Ayers, Andrew Bosket, Austin Chitwood, Jared Daedler, Christian Freeman, Christopher Gallbreath, Daniel Gardner, Sam Geiman, Juan Gonzalez, Chase Hampton, Sean Hurd, Kyle Johnson, Brent Leber, Daniel Lenart, Fidel Leon, John Loesch, Max McBride, Nathan Morgan, Psalm Ocampo, Austin Peters, Jared Peters, Derek Peterson, Sean Pino, Jake Poyner, Hunter Printz, Austin Ray, Robert Rupp, Sam Remington, Lucas Sawgraves, Enrique Serna, J.J. Shankles, Ryan Speer, Jared Wingerter, and Mitch Zabka. Coaches: Bill Taylor, Marcus Evans, Jenny Randolph, Benton Reed, Kristin Cupido, Tabetha Taylor, Tim Muller, Louisa Mason, Erick Kigen and Steven Mason.

Scoreboard: Belmont Opener-First, Vanderbilt's Commodore Classic-Fifth, Foothills Invite-Fifth, Crimson Classic-Third, Atlantic Sun Conference Cross Country Championships-First, NCAA DI South Regionals-Eleventh.

Women's Cross Country: Barbara Lee Ball, Katie Bianchini, Kate Bucknam, Madison Colley, Katie Grace Dean, Bridgette Doucet, Lauren Dunnell, Hannah Feiten, Minna Fields, Avery Franklin, Brooke Gordon, Brianne Hoglin, Hannah Holbert, Bri Holland, Kelsey Ibarra, Kinzie Icayan, Kacey Kemper, Meredith Kilburn, Brooke Kingma, Sally Larson, Clare Losito, Kayla Montgomery, Hannah Munyan, Kelli Neskey, Grace Oetting, Hannah Owens, Taylor Romine, Katie Sperry, Paige Stoner, Madelin Talbert, Alex Tate, Kendra Weitz, and Sam Woodford. Coaches: Bill Taylor, Marcus Evans, Jenny Randolph, Benton Reed, Kristin Cupido, Tabetha Taylor, Tim Muller, Louisa Mason, Erick Kigen and Steven Mason.

Scoreboard: Belmont Opener-First, Vanderbilt's Commodore Classic-Fourth, Foothill Invite-Fourth, Crimson Classic-Seventh, Atlantic Sun Conference Cross Country Championships-First NCAA DI South Regionals-Eighth

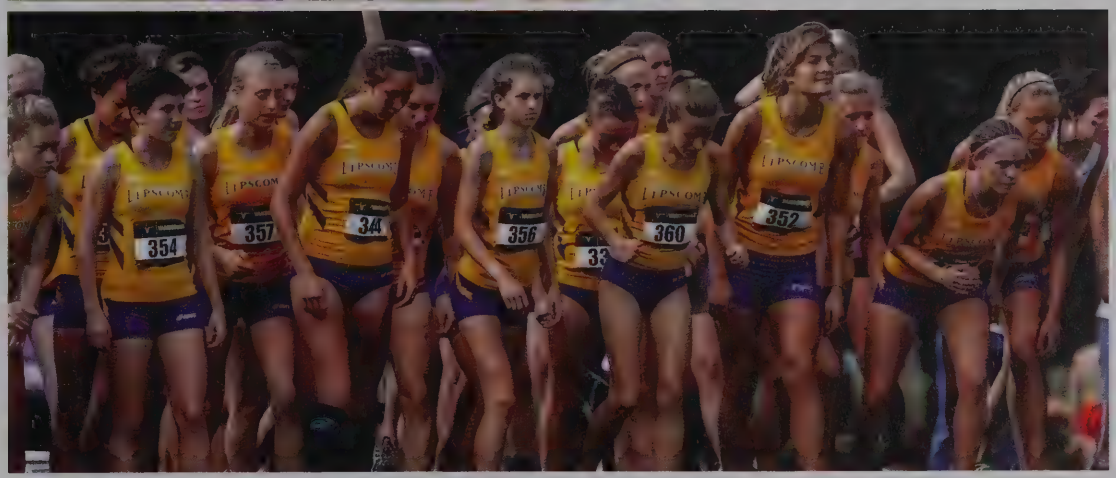

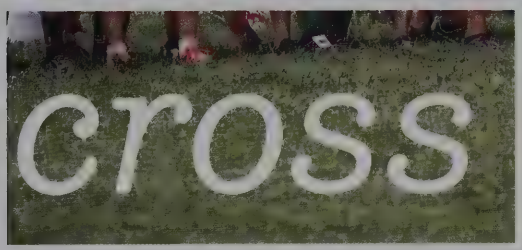

cross country

student life

Community defines a university and helps students become connected into a bigger family. Students call Lipscomb home because of the intentional community that was established when Lipscomb welcomed the first students to campus When then called, Lipscomb University was first established, only nine students were enrolled on the first day of classes. These nine students became family as they shared life together throughout the school year. On an open farm, students cried, laughed and rejoiced with each other throughout the first years of Lipscomb. They developed history that Lipscomb would build on for years to come. With over 4,600 students enrolled today, Lipscomb continues to grow as a family. While the number of students has significantly increased, the desire to remain as a family unit has remained the same. Whether it is crying together when mourning a fellow classmate loosing his battle to cancer or rejoicing with each other on Bid Night as several Social Clubs welcome new members, Lipscomb University is a family that walks closely with each student's unique journey. Students grow academically, spiritually, socially, and professionally. Whether it is cheering on a Division 1 team or worshiping together weekly during chapel, becoming part of the Lipscomb Herd allows students to have community each step of the way. Story by Mimi Sanders

RAVENWOOD
BASKETBALL
LIPSCOMB
43

Then & Now

Beaman Library

Collins Alumni Auditorium

Buildings

Sewell Hall

Elam Hall

dove awards

Pop, hip-hop, Southern gospel and rock music rang out from the same Nashville stage Tuesday, Oct. 13, as the 46th annual Gospel Music Association Dove Awards returned to Lipscomb's Allen Arena for the third year in a row. The event, co-hosted by Mary Mary gospel music star Erica Campbell and "Duck Dynasty's" Sadie Robertson, returned to Nashville two years ago, and the GMA is in the third year of its contract with Lipscomb University. The theme of the awards show was "Better Together." Lowry wasn't the only Lipscomb face that appeared on stage. Eight Lipscomb students were given the opportunity to play on stage with award-winning artist Lauren Daigle. "Lauren was so thankful and excited to be playing with live strings," sophomore Jamie Pratt said. "I didn't really grasp how cool this opportunity was until the eight of us were sitting behind her on the stage, looking into the crowd of so many influential musicians we were about to perform for. This was such a big night for Lauren, and it really was an honor to come behind her to help make it special." Along with Daigle, other performances included Building 429, Casting Crowns, MercyMe, David Crowder and Kari Jobe. Presenters for the night included Jaci Velasquez, Chonda Pierce, Natalie Grant, Bernie Herms and Tasha Cobbs. Lipscomb University President Randy Lowry addressed the crowd with a word of thanks and welcomed the audience with a reminder – that the meaning of the Dove Awards goes far beyond honoring Christian music and musicians. "You are here to share in the story of God's redemption and hope," Lowry said. "We will share that together in this arena and we will take it to the world."

Adapted by Becca Risley and Stephanie Schiraldi, Lumination Network

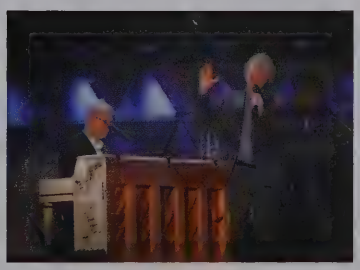

volleyball

Women's Volleyball: Kayla Ostrom, Jenny Phelan, Jewell Dobson, Brittnay Estes, Molly Spitznagle, Carli Anderson, Brittany Thomas, Chloe Rogers, Marcella Emmanuelli, Kaitlyn Teeter, Hannah Hutcheson, Carlyle Nusbaum, Lauren Anderson, Calayci Coffey, and Katie Bradley. Coaches: Brandon Rosenthal, Billy Ebel, Ann Armes, Justin Beachy, and Kelsey Ferguson

Scoreboard: California State Northridge 3-2-W, Idaho State 3-1-W, Utah 3-1-W, Ball State 3-1-W, Pepperdine 3-1-W, Florida Atlantic 3-0-L, Creighton 3-0-L, Pacific 3-0-L, CSU Bakersfield 3-2-L, Ole Miss 3-1-L, Northwestern 3-1-L, Milwaukee 3-1-W, Belmont 3-2-W, NJIT 3-0-W, Western Kentucky 3-0-L, Stetson 3-0-W, FGCU 3-0-W, North Florida 3-0-W, Jacksonville 3-2-W, USC Upstate 3-0-W, Kennesaw State 3-2-L, Belmont 3-2-W, NJIT 3-0-W, USC Upstate 3-0-W, Kennesaw State 3-2-W, Jacksonville 3-0-W, North Florida 3-0-W, FGCU 3-2-W, Stetson 3-0-W, Jacksonville 3-1, Kennesaw State 3-0-W, UCLA 3-0-L.

LULAC chapter

The League of United Latin American Citizens (LULAC) is the largest and oldest nationwide Hispanic civil rights organization in the United States. Founded in 1929, the league has never had a Tennessee-based chapter until last semester when the very first one was created on Lipscomb's campus. A group of Latin-American students brought their interest in LULAC to the attention of Dean of Intercultural Affairs Lisa Steele last semester. After researching the organization, Steele decided. "it was something that would be worthy of Lipscomb students' attention." "I just feel so empowered because LULAC is really a culmination of all the passions that I have personally as far as civil justice, civil rights, the Hispanic community and providing a voice for minorities," junior LULAC student Jacky Gomez said. "LULAC really encompasses all of that and I see a lot of potential to grow because it is a national organization and is recognized." Eight of Lipscomb's LULAC student traveled to Washington, D.C. for LULAC's Emerg Conference, a four-day seminar specifically fo collegiate LULAC members.

"The Emerge Conference is an annual event wher Hispanic students from all the different states com together to discuss policies like healthcare an how it's affecting the immigrant communit currently," junior LULAC student Jhoselin Revolori said. "We also talked about economics, educatio and immigration reform and got to listen to differer representatives and congressmen who ha different points of view." Not only did Lipscomb LULAC students get a chance to hear fro policymakers, but they also had the opportunit to talk to them, according to senior Carlos Ruiz.

"We talked to people from the department of

education, from the Peace Corps, and other government departments," Ruiz said. "So, I think that's really important to foster that sense of advocacy and that sense of responsibility as Latinos living here in the United States." In total, 150 university students from more than 20 states were able to attend 75 meetings, panels and workshops during last week's Emerge Conference. They also had the chance to experience political lobbying and networking firsthand.As a result of their time at the Emerge Conference, Lipscomb's student LULAC chapter plans to have a voter registration drive this spring. "We had one workshop that was really focused on what we can do and action that we can take here at our school, which we decided could be voter registration," Gomez said. "So we're happy to announce that we're going to start a voter registration drive here on Lipscomb's campus." The group's goal is to have 200 voters registered by this coming July. "We need to make sure that our students have a voice in the political system and the best way to have that is to vote," Steele said. As Lipscomb's LULAC student chapter looks to the future, they plan on being a source of information on policies regarding education, healthcare and immigration reform, and particularly how these policies impact the Latino-American community.

Story adapted by Brianna Langley, Lumination Network

WWII POW letters

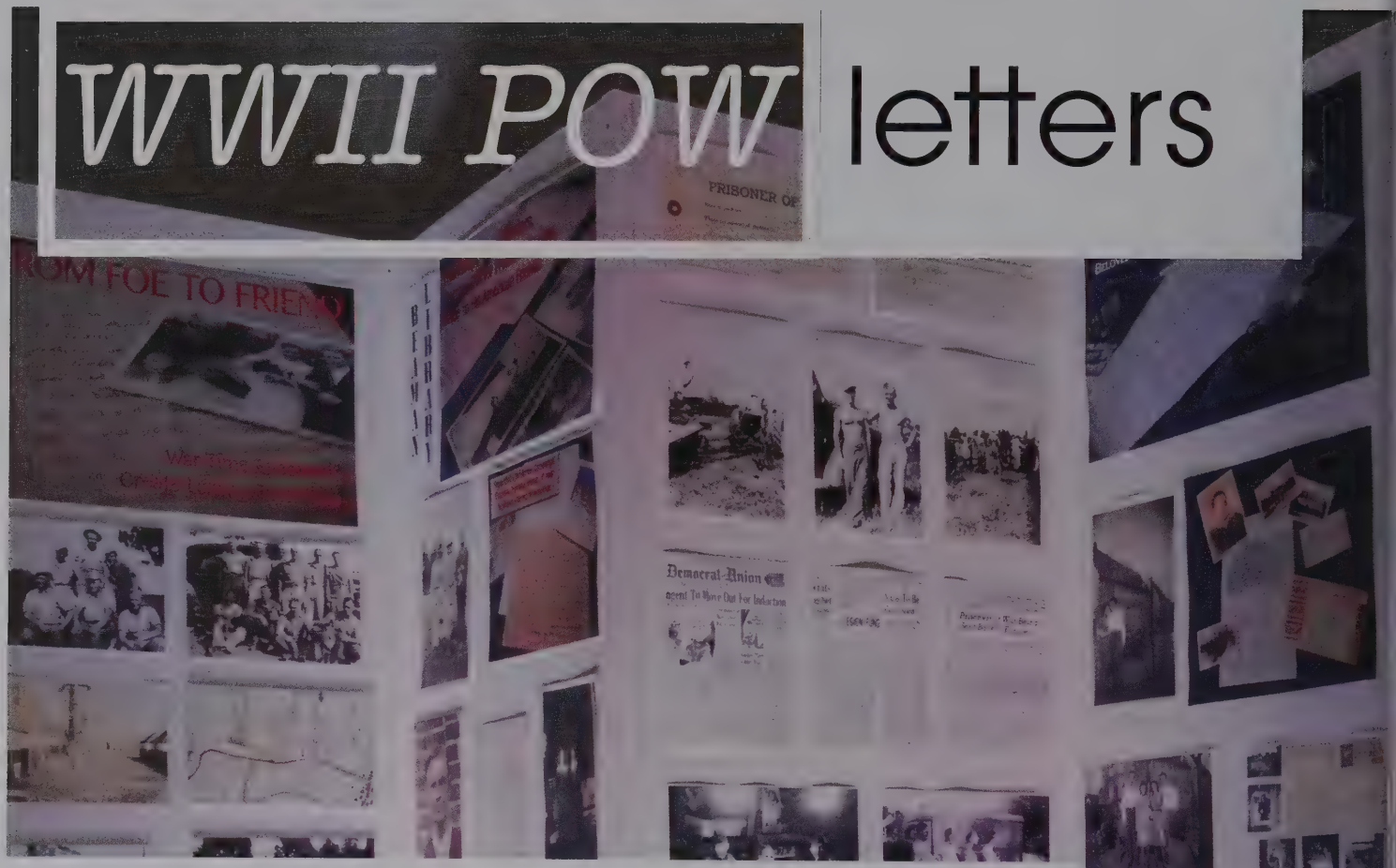

Two Lipscomb University professors have sparked new national interest in a forgotten chapter of Tennessee's and America's history this summer. On Saturday, July 10, Nashville's newspaper The Tennessean ran a story on a historical project of Lipscomb's Beaman Library and Professors Charles McVey and Tim Johnson that generated nationwide coverage (re-posting in USA Today, on ABC.com, the Daily Mail in the U.K. and the Military Times) as well as hundreds of online conversations. All about a lesser known nugget of World War II history: German POW camps in America. During the war, a German POW camp was located in Lawrenceburg, Tenn. The prisoners were contracted out to local farms as day laborers, and many of them got to know the locals quite well. When the war ended and the prisoners went home to Germany, they wrote letters to their American friends. One Lawrenceburg family, the Brocks, kept the letters, and in the 1980s, one of their descendants found close to 400 letters stuffed in a corn flakes box. Curtis Peters, an in-law in the Brock family and an involved member of the Lawrenceburg Historical Society, kept the letters and made presentations on them for many years. Then earlier this year, Peters happened to meet Johnson, who was doing his own historical research in the area, in a Lawrence County diner. The two found a deep common interest and Peters decided to donate the letters to Lipscomb. This summer, McVey has been translating the letters, which are scheduled to be publicly featured at a library event on Sept. 10 celebrating the 70th anniversary of the end of World War II. **Adapted from Lipscomb.edu**

German POW Camp
German Army Uniform

Women's & Men's Golf

Men's Golf: Eric Ansett, Dawson Armstrong **(Atlantic Sun Golfer of the Year)**, Dowling Armstrong, Stoney Crouch, Jake Dines, Joshua Enderle, Mikey Feher, Hunter Howell, and Connor McKay. Coaches: Will Brewer and Ben Pellicani.

Scoreboard: Bridgestone Match 2-1, Memphis Intercollegiate-Third, Wolfpack Fall Intercollegiate-Fourth, AutoTrader.com Collegiate Classsic-First, Pinetree Intercollegiate-Third, Intercollegiate at the Grove-Second, Sea Best Invitational-Seventh, Southeastern Jones Invitational-Seventh, Mission INN Spring Spectacular-Fourth, Little Rock/First Tee Classic-First, Old Waverly Collegiate Classic-Third, Atlantic Sun Conference-Third.

Women's Golf: Charley Benefield, Samantha Griffith, Ines Konschewitz, Ashton Martin, Lily Caroline McDonald, Jenny Muesing, Miriam Parker, and Hillary Reader. Coaches: Skye Rogers and Will Brewer.

Scoreboard: Murray State Invitational-Sixth, Banister Classic-Tenth, APSU Intercollegiate-Second, Braun Intercollegiate-Fourth, TSU-First, Kiawah Island Spring Classic-Thirty Eighth, Lady Eagle Invitational-Eleventh, Donnis Thompson Invitational-Fifteen, Mimosa Hills Intercollegiate-Eleventh, Atlantic Sun Championship-Sixth.

one vision

Lipscomb University President L. Randolph Lowry said that Lipscomb has a certain DNA that has been a part of the institution since the very beginning. "David Lipscomb, if you go back to how we understand him, he was this combination of philosopher, preacher and farmer, and then had this compassionate, community piece, too," Lowry said. Lowry compared that same community aspect to Lipscomb's programs today, like Global Studies, Service Learning and mission trips. "We think about service learning today, we think about mission trips today – the essence of those kinds of things are very well connected to a founder who would've done the same kind of thing," Lowry said. "I think he'd be very pleased in the engagement we have now. I think he would be very pleased with the spirit of students, he would be amazed it was all over the world." When President Lowry first came to Lipscomb around 11 years ago, he was an opportunity for students to use their talents to make more of an impact on the world. "I think we have so much to offer the community, and it's not a very good use of our talents to bury it in sand – we need to share them," Lowry said. "Beyond that, we're preparing people to be in the community." In addition to the community aspect of Lipscomb's DNA, Lowry said that the spiritual growth has remained constant. "We want to be Christian intentionally, we want to be Christian courageously and we want to be Christian graciously," Lowry said. Lowry noted that Lipscomb was purposeful in creating an institution for every student to have faith at the core of their lives work. "He was very intentional in saying I'm starting a school for men and women, to prepare them for their careers, but to take a sense of faith with them." Today, Lipscomb continues to reinvent aspects of faith played through on campus and in society, as the world becomes more secular. Taking those core values with him into the future, Lowry said that Lipscomb will see even more growth in the coming years. "In the next five years, you will see the university grow to about 6,000 students, about 3,000 will be undergraduate," Lowry said. "We will invest heavily on the campus and projects, such as remodeling Johnson, the new engineering building." Other upcoming projects include a new residence hall, performing arts center and events center. "We build the institution on those that have come before us, the students, faculty, presidents, administrators, and they've all contributed to whatever success we get to enjoy today." **Story by Erin Turner**

into the woods

It isn't every day that a Hollywood star visits Lipscomb's campus, but one night *Into the Woods'* MacKenzie Mauzy did just that.
Mauzy played Rapunzel in the latest film adaption of the show alongside Meryl Streep, Chris Pine and Anna Kendrick. Because of a long standing friendship between Mauzy and Lipscomb's Contemporary Music program founder Charlie Peacock, he extended an invitation fo her to visit campus. "Being close to director Scott Baker, Beki Baker and Dean Mike Fernandez from the (College of Entertainment and the Arts), it seemed only right that I share with them that I know one of the stars of *Into The Woods* – the real Rapunzel so to speak," Peacock said "So I called her and MacKenzie graciously accepted our invitation." One aspect of the mission of the College of Entertainment and the Arts a Lipscomb is to bring the industry to campus. Mauzy is an award-winning television and film actress. While on campus, Mauzy attended the President's reception for the play, watched the production from the audience and participated in a discussion with cast and crew following Friday evening's performance. "It's very valuable for our students to see someone succeeding in the industry to which they aspire," Baker said "Ms. Mauzy has a background in theater and she continues to use her talents working in musicals, film and stage work. "It's the kind of mode we enjoy putting in front of our students." After Friday's performance of *Into the Woods*, Mauzy joined the cast and crew for a Q&A session with the audience. Mauzy discussed the audition process for the film, how it's opened up several doors for her career and what it was like meeting Meryl Streep. "I don't think it hit me until I was in the rehearsal room that first day," Mauzy said. "I felt like I snuck in. It was really just this surrea kind of experience where I didn't think it was actually happening." Mauzy also praised the cast and crew for their performance of Into the Woods, commenting that it is a very difficult piece to do but said that everyone executed their roles wonderfully. "I'm so impressed by wha you guys do here," Mauzy said. "It's very common to try and only do Christian things and only watch Christian movies. I think it's a really powerful thing to talk about these dark themes and work through them together." **Story by Becca Risley, Lumination Network**

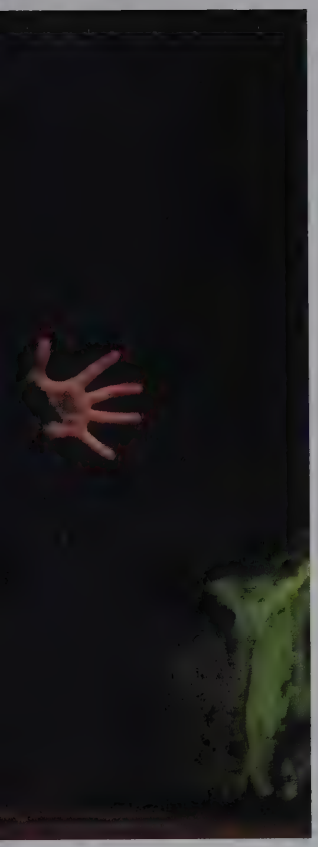

basket ball

Men's Basketball: Rob Marberry, Cam Miller, Josh Williams, Nathan Moran, J.J. Butler, Talbott Denny, Asa Duvall, J.C. Hampton, Garrison Mathews, Dylan Greene, Charles Smith, Eli Pepper, Aaron Korn, Brett Wishon, and George Brammeier. Coaches: Casey Alexander, Roger Idstrom, Steve Drabyn, Sean Rutigliano, Adam Jones, Aaron Morrison, Will Ness.

Scoreboard: Santa Clara 65-63-W, Milwaukee 71-65-L, Denver 82-69-L, Oakland City 96-69-W, Miami 70-68-L, Northwestern 79-67-L, Florida Atlantic 79-65-W, South Carolina 92-76-L, Belmont 105-89, Tennessee Tech 81-78-L, Belmont 93-84-L, Cumberland 85-53-W, Princeton 78-64, Tennessee State 89-86-L, Austin Peay 92-84-L, Chattanooga-80-56-L, Akron 80-73-L, Kennesaw 102-86-L, North Florida 95-83-L, Jacksonville 76-73-L, Stetson 92-87-W, FGCU 91-75-W, NJIT 81-72-W, USC Upstate 92-91-L, USC Upstate 78-65-W, Jacksonville 93-92-W, North Florida 94-87-W, FGCU 82-67-L, Stetson 77-74-W, Kennesaw 73-57-L, Jacksonville 92-89-W, Stetson 96-75-L

Women's Basketball: Kennedy Potts, Jessica Davies Chandler Cooper, Bri Melton, Amber Fuqua, Ashley Southern, Kesley Gregory, Kelli Smith, Loren Cagle Alex Banks, Morgan Turner, and Riley Northway Coaches: Greg Brown, Courtney Locke, Natalie Jarrett, Clay Crothers, Maggie Schweer, and Kim Lillicrap.

Scoreboard: Freed Harderman 63-60-W, Young Harris College 100-61-W, Loyola 57-52-L, Georgia Southern 66-55-W, Wright State 92-65-L, Tennessee Tech 81-70-L, Murray State 93-85-W, North Alabama 88-67-W, Texas Southern 66-62-L, Belmont 90-68-L Morehead State, SEMO 84-69-L, Ball State 72-60-L TSU 77-65-L, Western Kentucky 64-56-L, Alabama 68-49-L, Jackson State 53-52-L, Kennesaw State 55-54-L Jacksonville 81-51-L, North Florida 78-70-L, Florida Gulf Coast 71-39-L, Stetson 83-62-L, USC Upstate 81-54-L, NJIT 61-51-L, USC Upstate 93-71-L, NJIT 63-49-W North Florida 78-71-W, Jacksonville 76-55-L, Stetson 79-75-L, Florida Gulf Coast 91-52-L, Kennesaw State 68-64-L, Jacksonville 80-51-L

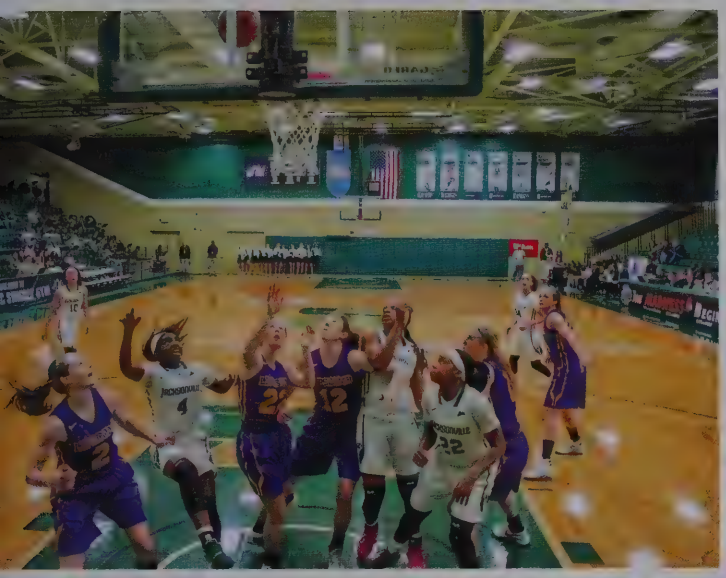

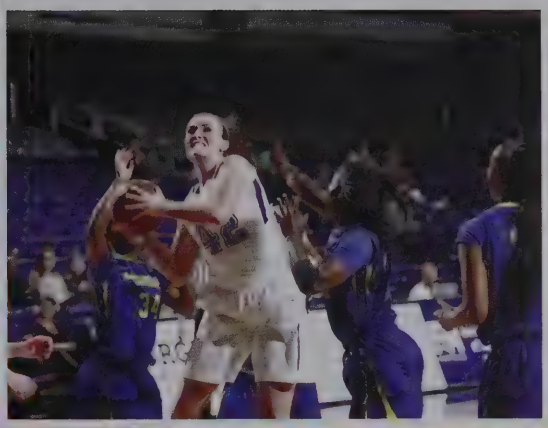

LIPSCOMB
4
LIPSCOMB
12
LIPSCOMB
4
LIPSCOMB
22

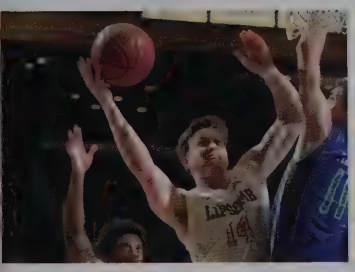

lifetime lessons

Give a poor man a fish and you'll feed him for a day. Teach a man to fish and you'll feed him for a fishing season. But Lipscomb's College of Business has created a new Missional Entrepreneurship program that takes this mantra to another level: Help a man start a fishing business and you'll feed him for a lifetime. "Basically we describe missional entrepreneurship as doing good, giving back and reconciling broken things," director of missional entrepreneurship Rob Touchstone said. "So, you're running a business with integrity while generating profits to give back and participating in God's mission as you go." Because this particular type of a mission-oriented approach to business does not yet exist as a program at any other university, Lipscomb's College of Business is pioneering the idea for the collegiate world. "Right now, it's offered as a 15-hour minor," Touchstone said. "However, what we're building is a center for business as mission and what that means is training students to think about how they can bring business and mission together." Touchstone is giving his Introduction to Entrepreneurship class and his Missional Entrepreneurship class a direct opportunity to participate in business as mission on the Caribbean island of Jamaica. "As far as the Jamaica efforts go, this all started with my going and building a relationship with Jamaicans while I was a youth minister leading groups over there," Touchstone said. "This is also a result of my Introduction to Entrepreneurship class and my Missional Entrepreneurship class coming together." Touchstone's Introduction to Entrepreneurship students are focused on learning the basics of entrepreneurship with a missional twist: all of the profits generated by the class go to a missional effort. "For example, last semester they generated $2,000 in profit for Danny Gokey's Sophia's Heart homeless ministry," Touchstone said. Touchstone's Introduction to Entrepreneurship class decided to partner their profits with the work of his Missional Entrepreneurship class this semester. All of their profits will go towards what the Missional Entrepreneurship students are going to carry out, which is helping to start three businesses in Jamaica.

Borris Dixon's Story: Dixon is a member of the Church of Christ in Morant Bay, Jamaica that Lipscomb's Mission Department has often partnered with. His passion is cooking and his dream is to start a restaurant; however, the reality of the poor economy and low minimum wage in Jamaica has prevented him from being able to carry out his dream on his own.

Chris Doyley's Story: Doyley is a 29-year-old man who was tragically paralyzed from the waist down when he was hit by a car while riding his motorcycle eight years ago. Since that time, he has spent his days in a Morant Bay infirmary. His situation has thus prevented him from pursuing his artistic talents in a full-time business capacity.

Marcia Thomas's Story: Thomas is a faithful member of the Morant Bay Church of Christ who has worked hard to support her family throughout her entire life with very little opportunity for income. Her son Marvin is now a chef and her dream is to start a cook shop in a building right outside her home. Touchstone's classes intend to see her dream fulfilled. "It's just really neat to see how the Intro class is studying the nuts and bolts of business and the Missional Entrepreneurship class is looking more at the framework of everything," Touchstone said. "So, each of the classes is kind of asking a different set of questions."

On a weekend in October, Touchstone took three students from the Missional Entrepreneurship class and one student from the Introduction to Entrepreneurship class to Kingston, Jamaica to meet with government officials. Then they headed to Morant Bay, Jamaica to meet with the three people with whom they are seeking to help start businesses. Initially, the October weekend trip had been set aside by Touchstone and the other group leaders as a survey in preparation for the upcoming spring break effort. "This wasn't even originally open to the students. We were just going to go over and lay the groundwork for this," Touchstone said. "I wanted to go over and re-establish some of the connections and talk to Borris, Chris and Marcia and just reaffirm everything and then I was going to come back and report to class on what all we were going to get to go do in March. Then, kind of at the last minute, I opened it up to the class." Four students in total were able to make the quick trip, including corporate management and social entrepreneurship major Alexandria Arnette. "When I got the e-mail from Mr. Rob about the opportunity to go on the trip, I thought about it for a couple of minutes and then just decided to go," Arnette said. "He'd introduced all the Jamaicans in class, but it was so much more meaningful to go and meet them in person and see where they come from." DeShaun Clarke, Dylan Green and Alicia Calkins were the three other Lipscomb students able to attend the survey trip. While in Kingston, the group was able to meet with both the head of the Jamaican Chamber of Commerce and head of agriculture to discuss the future business plans. In Morant Bay, they were able to meet with Doyley, Dixon and Thomas to hammer out details regarding the upcoming processes. "It means the world! It's such a great blessing," Thomas said during a phone interview. "I can't express the love I feel and the gladness that it's given my heart." **Adapted by Brianna Langley, Lumination Network**

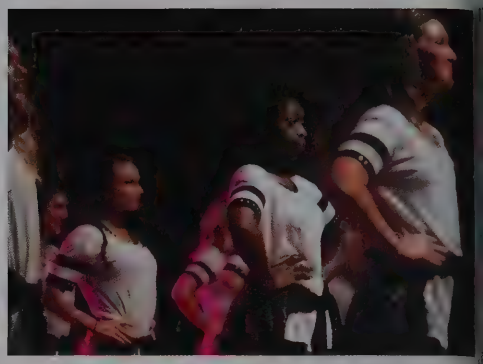

stomp fest

With a routine inspired by a retirement center, male social club Sigma Iota Delta (SID) took home first place at the sixth annual StompFest, presented by Kappa Iota Theta Tuesday evening in Collins Auditorium. "Our goal here was just to be the fan-favorite," SID member and junior Travis Shumard said. "We weren't trying to win. We just came out and had some fun. It was a big surprise to us because we didn't think we were going to win." Junior Luke Countryman was the captain behind SID's retirement-themed dance routine. He said the idea was supposed to show the hilarious side of old people messing with the workers of retirement homes. "It was a lot of fun. I love dancing and this is something I've been wanting to do for awhile," Countryman said. "The song 'Hit 'Dem Folks' was a dance where the workers had a dance-off with the old members of the home. We just tried to have as much fun with the theme as possible on stage." Hosted by comedian DJ Pryor, the theme of StompFest was "The Next Level" and many teams choreographed the dances to bring their team's routine to the next level as well. The stomp team from Phi Beta Sigma at Tennessee State University performed at the beginning of the first and second half of the show. Musician Mic-O also performed after intermission. Female social clubs Pi Delta and Delta Omega took home second and third place, respectively. A panel of judges chose the winner based on the step choreography and theme of each group. "Our guys put in a lot of hard work," Countryman said. "We wanted to give as much entertainment as possible – not focus on the stomps or what we were going to do, just be as fun as possible and give the best show we possibly could." **Story adapted by Becca Risley, Lumination Network**

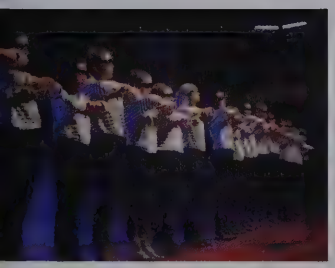

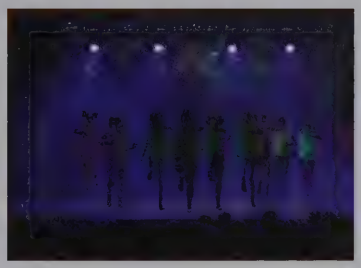

"I envision it as a very robust, imaginative, creative program that reaches a wide variety of students for a diversity of reasons." Artist-In-Residence Charlie Peacock said.

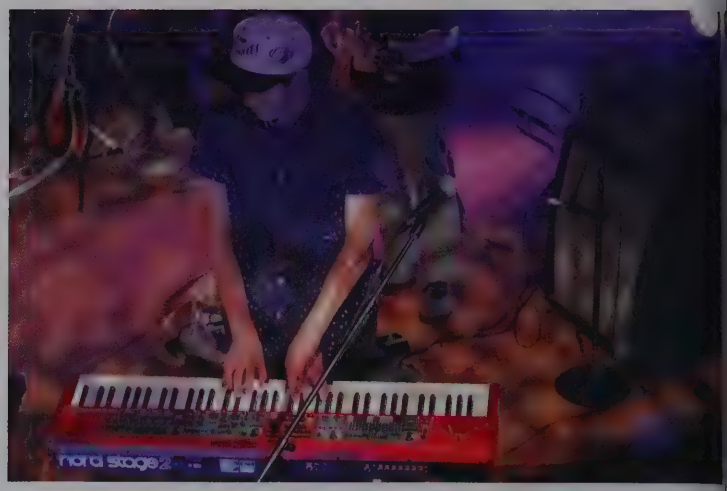

Lipscomb's new Contemporary Music program doesn't just get students working in the classroom but also advances their skills on stage. The program hosted its first concert with original and cover song performances from around 20 students. Guest artist singer-songwriter Scott Mulvahill, the bassist for Ricky Skaggs and Kentucky Thunder, also performed. The evening's event was directed by Artist-In-Residence Charlie Peacock, Grammy Award-winning record producer and songwriter. Peacock has been a pioneer in developing the contemporary music program along with Dean Mike Fernandez and faculty member Steve Taylor. "This Contemporary music program was really a dream that was born about 14 months ago now," Peacock said. "Dean Fernandez and my good friend Steve Taylor met with me and said 'Hey, would you be interested in helping us develop a contemporary music program?' And it just wasn't on my mind at all. In fact, I was right in the middle of trying to get Joy Williams' most recent album finished, and I was deep in the record business. It was an idea whose time had come. Lipscomb University was ready to add a contemporary pop music component to what they do here, and I was ready to take it on." And with the start of the program, the concert was born as well. Daves Highway, a sibling group formed of Delaney, Erika and Zachary Daves, was one of the featured performers. They knew Peacock long before they joined Lipscomb's program, though. "I knew them from actually producing some of their music," Peacock said. "So it was a wonderful, full-circle moment to have them come and actually be my students, too. (They were) first my recording artists and then my students." Other performances featured covers of songs from All Sons & Daughters, alt-J, Avicii, The Beatles, Ellie Goulding, Tobias Jesso Jr. and more. Before he took the stage, contemporary music student Grant Parker said that it takes some sort of special chemistry for the students to make music together on stage. "We've all become best friends since we started," Parker said. "We get to meet every Thursday night, and it's our favorite class. It's weird that I met these people three months ago." The show ended as students joined guest performer Mulvahill on stage for a cover of "Wake Me Up" by the band Avicii. Peacock said that his vision for the program and concert is even better than what it is now. "I'm really happy with where we're at and the trajectory of the program, but I do envision the program having multiple degrees — everything from a bachelor's of song writing all the way to music business degrees," he said. "I envision it as a very robust, imaginative, creative program that reaches a wide variety of students for a diversity of reasons." **Adapted by Lauren Borders, Lumination Network**

contemporary music program

"I grew up listening to Amy Grant on tapes in my mini van with my mom, so I hear these songs and it brings back memories from Christmases my entire life," sophomore Caroline Sutton said.

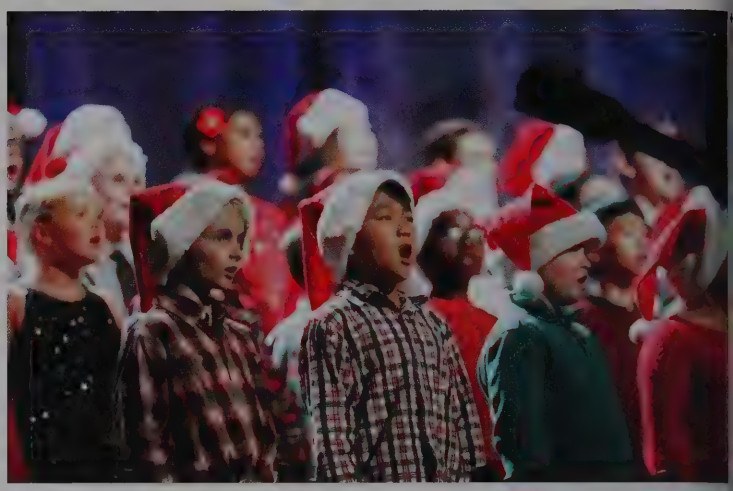

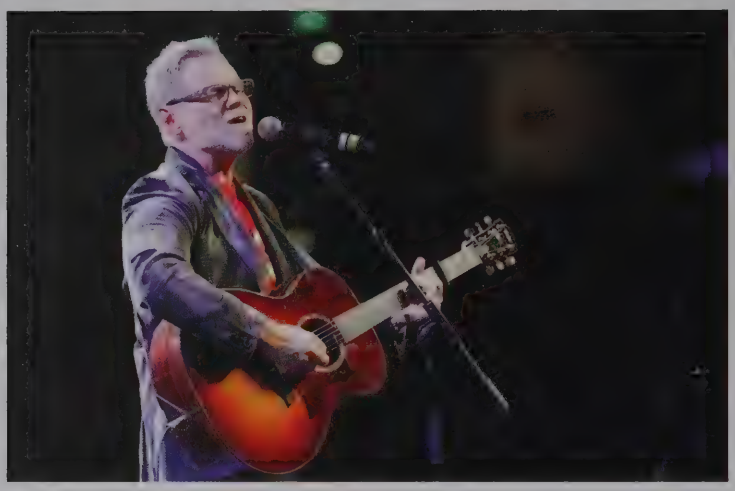

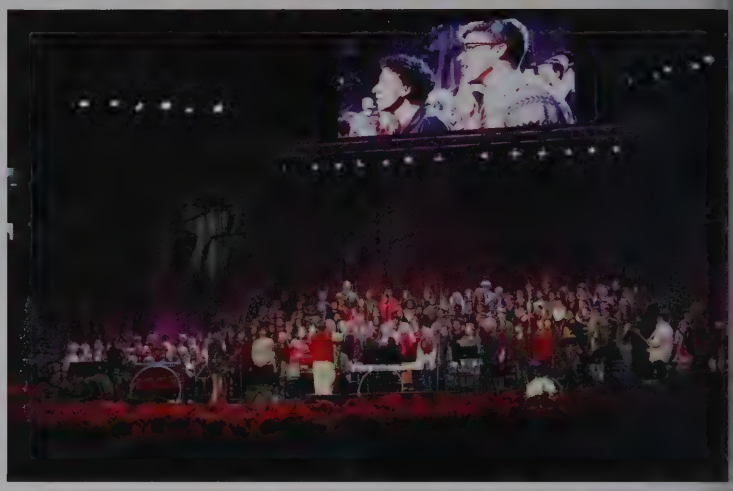

Festive music, hot chocolate and Christmas lights welcomed the 11th annual Lighting of the Green in Allen Arena. Amy Grant returned as the host of the evening with guest artists Steven Curtis Chapman, Odessa Settles, Jon and Valerie Guerra, 3for3 and a group of over 150 academy and university chorus students. Lipscomb's own Arcadian Wild also performed during the show. Sarah Wood, a junior and founding member of the band, was awarded the first Amy Grant scholarship. Wood was selected based on her artistry within the College of Entertainment and the Arts as well as her philanthropy work with the Tennessee prison ministry. "Not only is she someone with great talent," Presidential Spouse Rhonda Lowry said. "But she's one that does something that matters." Before the show began, guests were invited to take a photo with Santa and Mrs. Claus and visit several local business venders made available inside Allen Arena. Attendees also received hot chocolate and cookies courtesy of the Lipscomb Theatre Department. "Doing this is a great way to hand out Christmas joy, especially to families with young kids who just get so excited to be here," sophomore Katie Woytach said.

Grant performed a number of her Christmas-themed hits during the show, including "Emmanuel" and "Tennessee Christmas." "I grew up listening to Amy Grant on tapes in my mini van with my mom, so I hear these songs and it brings back memories from Christmases my entire life," sophomore Caroline Sutton said. During the show, Grant discussed her partnership with the Barefoot Republic summer camp. She invited founder Tommy Rhodes on stage with her to promote the mission of Barefoot and discuss how a camp like this benefits children of all ages and ethnicities. "Barefoot is just a little glimpse of heaven," Rhodes said. "It's a Christ-centered, multi-cultural camp. We've just seen God reaffirm His vision over the past 14 summers and in the lives of over 7,500 students." Rhodes then introduced the Barefoot Stomp Team who made music on stage with their feet, trash cans and drum sticks. The evening concluded with the lighting of Lipscomb's 30-foot Christmas tree located in the Allen Arena Mall. University President Randy Lowry invited Wood on stage with him to do the honors of lighting the tree. Due to the show being held indoors, the lighting was broadcast into the arena from the mall. "The warmth of Christmas is something that cannot be understated — that family feel that you get," Sutton said. "It's hard when you're away from home to get that feeling during the Christmas season, but the Lighting of the Green really brings that warmth to campus."

Adapted by Becca Risley, Lumination Network

lighting of the green

Lipscomb students in the Raymond B. Jones College of Engineering will soon be able to pursue their degree within the walls of a new building designed to provide a state-of-the-art learning environment. Engineering classes at Lipscomb began in the 1930s, but the program transformed into the College of Engineering it is today because of the perseverance of Raymond B. Jones. Jones' daughter came to Lipscomb to study engineering, but was unable to finish her degree due to the lack of an engineering school. This situation inspired Jones to take action. "About 15 years ago, Ray (Jones) made this initial start and we are benefitting today from that," Dean of the College of Engineering Justin Myrick said. "None of us would probably be here if it weren't for his dedication." In the 1960s, Lipscomb implemented a program that allowed students to transfer after three years and complete their engineering degree elsewhere. In 2002, the university had her first engineering graduates, but it wasn't until 2004 that the bachelor's degree program became accredited. "Today we honor the past and we definitely look towards the future," senior development director Mark Meador said. "A future that will include a four-story, 27,000 square foot building." The new building will house innovation labs and collaborative learning areas. David Scobey, Chair of the Board of Trustees, said he was particularly excited about the faculty and students that would be walking the halls of the new building. "I'm excited about the magical thing that happens when you take a faculty that believes in God, and students who are trying to pursue a degree in engineering, and you bring them together in the same building in the same classroom where they're not only getting a great technical education, but they're getting an education about life and about service and about what it means to be a vocational minister in the field of engineering," Scobey said. During the groundbreaking ceremony held on Dec. 2, Lipscomb President Randy Lowry said the area around the new engineering building would also be receiving an upgrade. Lowry said the parking lot in front of the new building would soon be transformed into the largest quad on campus. Surrounding the new area would also be a second addition to the Village and more parking garages. "I hope by the time I get through here you have memorized this statement because it really does apply to these moments: Nothing ever rose to touch the sky unless some dreamed that it could, others believed that it should and still others willed that it would," Lowry said. **Adapted by Stephanie Schiraldi, Lumination Network**

new engineering building

snow day

Heavy snow fell fast in late January, with the largest snowfall since 2003, and Lipscomb students reacted fast with snowball fights, snow angels and snowmen. "One of the most joyous moments of today was waking up at 7 and finding out that there was no class," sophomore Libby Daughtry said. "So I've just enjoyed today sleeping in, hanging with friends and I'm going to get some hot chocolate later." Early in the morning, classes were canceled for Friday, Jan. 22, 2016, and university offices were closed. Senior Caleb Janelle spent the snow day with his club, Sigma Omega Sigma. On Friday mornings SOS has a club breakfast, but their normal breakfast turned into something a little out of the ordinary. "We went and got breakfast and came back out to throw snowballs," Janelle said. "It's been a lot of fun — ganging up on people when they come join us. It's just fun being in the snow, especially because it's wonderful-packing snow. Most the time, when you get snow around here, it's just that really fine snow, and you can't really make good snowballs out of it. But this snow you can." Janelle said he planned to spend most of his snow day outside, since Nashville doesn't often get this much snow. "I'm glad (the snow day is) on Friday because I didn't want to miss too many days. The more we miss, the more disadvantaged we are. But I could take a Friday off — you know a three-day weekend." For some students, this Nashville snow was th first snow they have ever seen. Freshman Bri Holland, originally fror California, said she is excited to spend her first snow day out playing. " bunch of my friends woke me up and they were like 'come outside' and w looked out the window and we were like 'oh my goodness, it's snowing, Holland said. "I sent pictures to my parents, because they're in California righ now. It's really exciting." Although Holland and her friends made the most o the snow day in the morning, she said they will be running in the snow durin the afternoon for Lipscomb Track and Field. "Eight miles, baby," Holland sai Holland wasn't the only student who saw the snow as something of phenomenon. Junior Anderson Young is a transfer student from Alabam "The only reason why I am here right now is because I thought we ha classes," Young said. "I plan to spend my snow day with a lot of sleep, an helping my friend build a snowman. "I know for the most part I'm going to t to have a snowball fight with someone — make the most of it," Young sai "And I'm a guy from Alabama, so we really never get this much snow."

Story adapted by Erin Turner, Lumination Network

BIPSCOMB UNIVERSITY

relay for life

Participants joined together from Friday evening until early Saturday morning to fight cancer at Lipscomb's fourth annual Relay for Life event held in Allen Arena. The event was broken up into three sections of fundraising and entertainment. Students could enjoy live music, dancing, and spike ball on the front stage, enter a basketball or volleyball tournament in McQuiddy Gym, or visit the several fundraising tables and game stations held on the back stage of the arena. All money donated throughout the night benefits the American Cancer Society and the Hope Lodge located at Vanderbilt. Nashville is home to 19 of the 900 research programs in the nation. "This Hope Lodge is the only one in Tennessee.," said junior Angela Sullivan, co-chair for Lipscomb's Relay for Life event. "If you're in Memphis or Knoxville and you need cancer treatment at Vanderbilt, you and your family can stay for free, get free food and free travel to treatments." Participating in Relay events something Sullivan has done for as long as she ca remember. Her grandmother was diagnosed wit cancer at the age of 60, before Sullivan was born and later she passed away from an aggressiv breast cancer after being in remission for 14 year "That has been my passion for Relay ever since Sullivan said. "She loved going to the Relay event She always rocked the survivor lap and was a hug proponent for the American Cancer Society During her grandmother's stint with cancer, Sullivo said the American Cancer Society worked close with her family, providing whatever they neede checking in on them, giving her grandmother fre wigs and doing anything possible to make he journey with cancer easier. "That's why I real believe in the American Cancer Society promis because I know they're going to show up whe they say they're going to, for the patients and fa

he families." Sullivan and several friends got nvolved with Lipscomb's Relay chapter during their reshman year; the second annual Relay for Life event was held that year as well. For the fourth annual Relay, the committee board members nclude Sullivan and Peter Chimera as co-chairs, Kelsey Jones as the director of production, Chad Bradstreet as the director of administration, Gentry Landreth as director of development and Kenleigh Howard as director of marketing. "We call them families'," Sullivan said. "There are 20 committee members who work within each family to make everything happen through the year with social media and spirit weeks and during the actual event." The Relay team hopes to raise $40,000 by Saturday morning. The Helmsman, Lipscomb bands nspire fundraising. During the second annual Relay event, the production director at the time contacted one of the lead members of the band Seagrape Souljahs, a reggae-rock band from Jupiter, Fla. They agreed to come perform because of that connection and documented the entire drive. "They had a dog with them; he was amazing," Sullivan said. "They were a really fun part of our event. A lot of bands will come, perform and hen leave. They participated in everything, even our a.m. yoga." Seagrape Souljahs split-up during he last two years but the remainder of the band has formed into The Helmsman. "They're so enthusiastic and we love having them," Sullivan said. "They really care about Relay and still drive all the way from Jupiter, Fla. to play for our event."

Several social clubs and student groups participate in the fundraising aspect of Relay for Life. For male social club Sigma Iota Delta, this year served a special purpose. Senior Jared Eubanks passed away in September 2015 after a battle with pancreatic cancer. He was an active member of SID. "It's really special to us because of Jared who passed in September," senior Braden Davidson said. "We're all trying to be very intentional about being here. It's a good cause and obviously it affected us all personally. "It's one thing when you hear about someone having cancer, but until it's someone that you're really close to, it's on a different level. We're here doing all we can in memory of Jared." Sigma Iota Delta hosted a video game table throughout the night. For $5, participants could have unlimited access to the gaming stations. "In retrospect, me and Jared used to always play video games together in the dorm," Davidson said. "He loved video games so it's cool how it all connects." Over 27,000 dollars was raised during Relay for Life. **Story adapted by Becca Risley, Lumination Network**

singarama sweepstakes

After four performances and many hours of hard work, Delta Sigma, Delta Nu, Theta Psi, Phi Sigma and friends took home the Singarama Sweepstakes Award for their show "The Best Day of Your Life" March 6 in Collins Alumni Auditorium. The group also won the music category on Friday night and the staging category on Saturday afternoon. "The Best Day of Your Life" starred junior acting major and Theta Psi member Nelson Tilley as an anxious wedding planner faced with multiple mishaps on the day of a wedding. Tilley said he was ecstatic after the big win. "We've put so much hard work into it — just as every other club did," Tilley said. "Words cannot express how happy I am." As a first-time Singarama participant, Tilley said he enjoyed getting to know people from the other social clubs in the group. "I kind of equated Theta Psi and Phi Sigma's relationship at the beginning to, like, a middle school dance," Tilley said. "We were scared of them — they were scared of us. But I think we just love each other, and it's just great to be part of such a loving group."Junio Emily Ann Ray directed the winning group. The Phi Sigm member has participated in Singarama twice before th year, but this year was her first time as director. Ray said sh was thrilled that her group's hard work paid off in a win. " made everything really worth it," Ray said. "But I think that was great after putting so much work into it — not just me, bu our whole group." The win was especially important to senio Leah Owens."It's very fun to win, especially because this is m last Singarama ever, and college is ending," Owens said. member of Phi Sigma, Owens has taken two years off Singarama to concentrate on nursing school. "It has been s fun just to make memories with our new pledges, and als getting a lot closer to girls in Delta Sigma, Theta Psi and Delt Nu," Owens said. "It's just been really fun to meet new peopl that I didn't know and that I probably wouldn't have notice especially because I'm in nursing school." **Story adapted b Colleen Casner, Lumination Network**

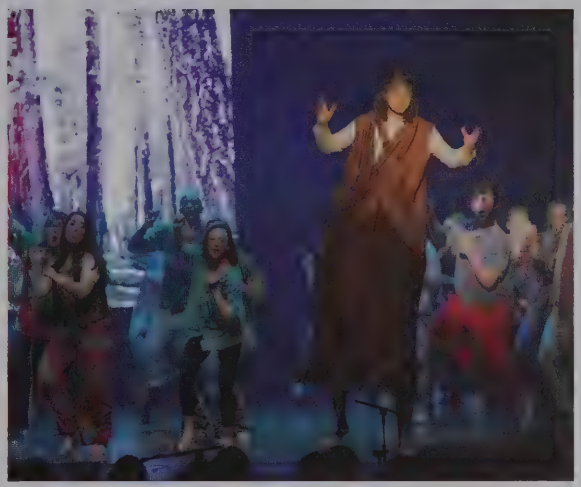

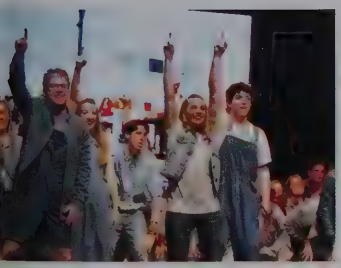

"Since its launch in 1923 it has been a record of student life for campus and surrounding communities."

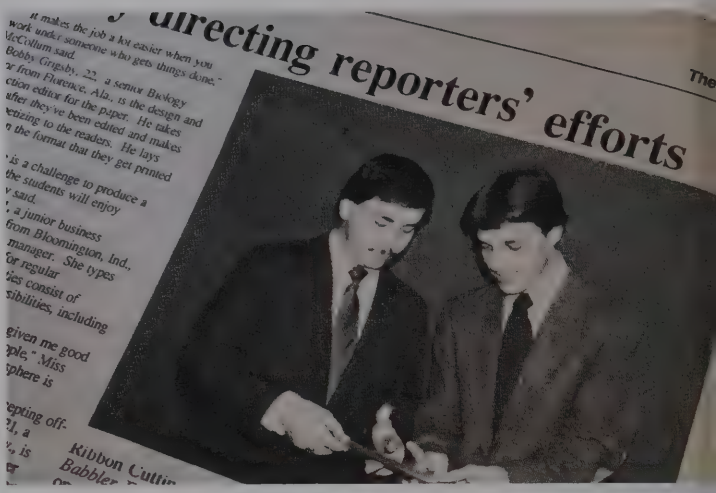

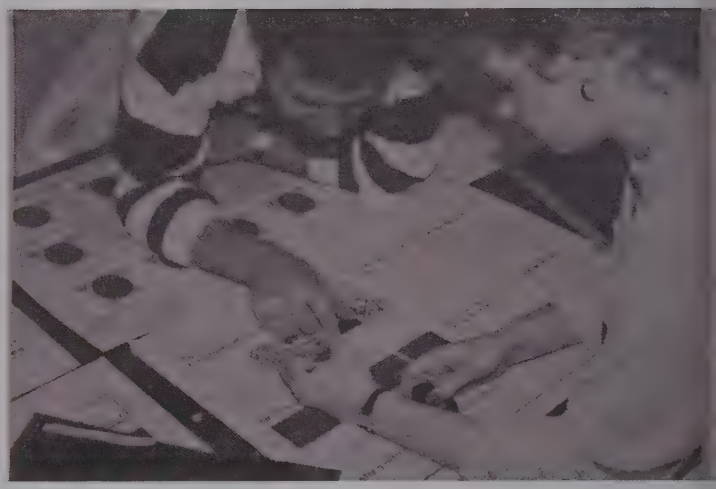

Quoting Acts 17:18, The Babbler served to tell the story of Lipscomb for over 60 years. Since its launch in 1923 it has been a record of student life for campus and surrounding communities. J.C. Green was the first editor of The Babbler and served in his position from 1923-24. Most editors only served a year. The Babbler started out as a four-page paper that was published twice monthly. Subscriptions were just $1 for 26 issues. The paper covered every public event on campus and the front page usually included religious activities coming up on campus.. The first page contained faculty or graduate feature stories. Over the first few year of production, the staff increased production and publication size. In the 70s and early 80s, the publication size changed from a broadsheet to a tabloid. The paper was passed around from department to department, eventually landing what's known today as the Department of Communication and Journalism. In the early 2000s, editor Kyle Gregory was given the task of making The Babbler better than it had ever been before He worked over 40 hours a week for the newspaper, making it something students would actually be interested in reading. Big changes took play in 2010, when The Babbler ended and a completely new online publication began - Lumination Network. By that point many newspapers had gone digital, so the department decided to do the same with Lipscomb's. The transition took over half a year. Lumination grew to have a staff of five or six staff memebers, and several advisors. Publishing daily, the website brought in more forms of media to students. The first editor was Kate Keith, and she has been followed by five other editors since. Today Lumination serves the Lipscomb community with not just written word and pictures but also video and social media content. **Story by Erin Turner**

keeps hot
k burning

page 8

Tim McGraw a
in Friday Night

THE BABBLER

OCTOBER 13, 2004

THE STUDENT NEWSPAPER OF LIPSCOMB UNIVERSITY, NASHVILLE, TENNESSEE

Tau Phi Cowboy Show turns

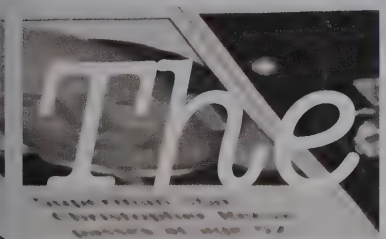

The Babbler

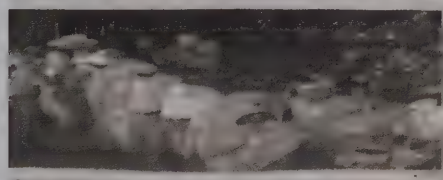

Two Yearbooks, Two Newspapers...Many Awards

The Tennessean
October 9, 1966

By TOM INGRAM

Two yearbooks and two newspapers on campus make journalism big business at Lipscomb.

The result — a constant stream of top awards and a crop of at least a dozen professional journalists.

The college yearbook, the "backlog," over the last six years has captured five "All-American" ratings.

John C. Hutcheson, sponsor of the annual publication, said, "The yearbook is an outlet for student creativity. It's a record of the school year, too, a record that students can look at many years from now to recall fond memories or things they might just as soon have forgotten.

"Like how they looked back then," he laughed.

Always First Class

The "Babbler," the college newspaper, sponsored by Miss Eunice Bradley since 1954 has been rated "first-class" consecutively since she came to Lipscomb.

The weekly publication is designed, Miss Bradley said, "to offer students with talent and interest in journalism an opportunity for publication."

A student newspaper, she said, should serve as an informative medium to the administration and to the student body.

She believes "work on a student publication makes a person more creative and more efficient in other work, too."

But, occasionally keeping up with student publications" can become frustrating," she said.

"It's sometimes discouraging when there just isn't enough time to do as much as could be done."

Chief Reward

But all in all, Miss Bradley finds her work rewarding. "The chief reward, to me, she said, "is the contact I have with the students."

On the high school side of the campus the drive is no less professional.

The reason—the philosophy and leadership of one of Miss Bradley's proteges, Dennis Loyd.

Loyd, who edited the 1958 "Backlog," is sponsor of both high school publications. The yearbook, the "Mizpah," has maintained a "first-class rating. The newspaper, the "Pony Express," has received "All-American" for the last three years.

The purpose of high school publications, Loyd said, is essentially the same as with college publications.

All Angels

They should also teach, Loyd said. "Students working on a publication should learn business and responsi- to where they look at an issue from more than one angle.

And student publications should be by and for the students, he believes.

"I don't think there should be any limitation put on students," he said, "other than the limitation of human decency."

He defined "human decency" as good judgment, good taste and sound reason.

"If a student learns these things," Loyd said, "they can see their own community (the school) and the responsibility of their press to it."

Those who have attended Lipscomb and gone into professional journalism include:

- Jimmy Davy, sports writer for THE NASHVILLE TENNESSEAN.
- Tom Powell, sports writer for the TENNESSEAN.
- Gene Pierce, former sports writer for the TENNESSEAN.
- Sarah Taylor Holly, former feature writer for the TENNESSEAN and wife of staff photographer Gerald Holly.
- Craven Crowell, general reporter for the TENNESSEAN, now on duty with the Marines Corps.
- Allen Pettus, editor of the TENNESSEAN Sunday Magazine.
- Etha Green, former "Nashville Banner" reporter, now with the news bureau of Peabody College.
- Gil Cawood, cameraman and reporter for WSIX-TV.
- Sam McPherson, reporter for the "Nashville Banner"
- Paul Ackerman, who is with the public relations department of National Life & Accident Insurance Co.
- Jerry Wilkinson, former assistant manager of the Huntsville Times.
- Tom Ingram, reporter for the TENNESSEAN.

—Staff photo by Frank Empson

Lee Maddux, editor of David Lipscomb High School's "Pony Express" looks over Adviser Denny Loyd's shoulder the latest issue of the "All-American" rated newspaper.

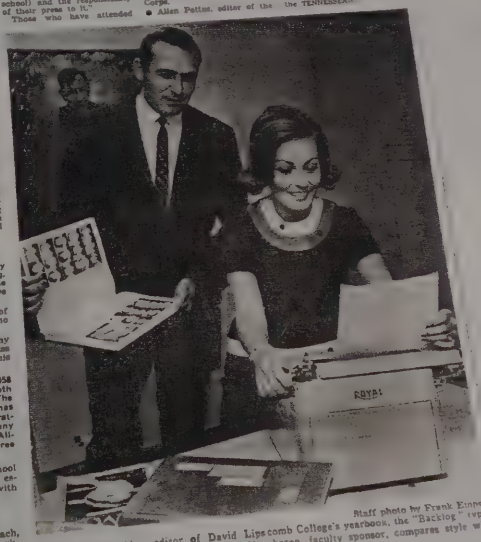

Staff photo by Frank Empson

Marilyn Watkins, editor of David Lipscomb College's yearbook, the "Backlog," types copy for the next edition while John C. Hutcheson, faculty sponsor, compares style with book.

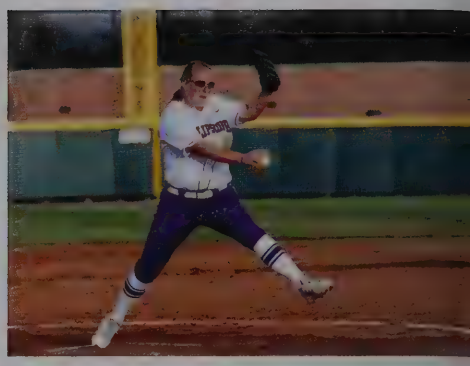

softball

Women's Softball: Caitlin Plocheck, Brittany Elmore, Khayla Green, Baylee Williams, Abby Fenichel, Mimi Cartwright, Tanner Sanders, Jenna Pealor, Mandy Jordan, Kiley Aller, Kelly Young, McCarley Thomas, Sarah Higgins, Dee Baddley, Destinee Brewer, Malorie Giere, Taylor Neuhart, Kasey Gibson, and Riley Brown. Coaches: Kristin Ryman, Megan Rhodes Smith, J.J Dillingham, Hilarie Buck, Laura Dukes, and Clint Woods.

Scoreboard: Samford 3-2-L, South Alabama 7-3-L, Florida A&M 4-3-L, Louisiana Tech 6-4-L, Southern Mississippi 6-1-W, Quinnipiac 7-2-W, IUPUI 5-1-W, Iowa 7-0-W, Eastern Kentucky 9-1-L, Kentucky 4-0-L, Northern Kentucky 10-1-W, Evansville 9-1-W, Eastern Illinois 4-1-W, Miami 8-6-W, Louisville 2-1-W, Louisville 7-1-L, Furman 7-3-L, Troy 2-0-W, Youngstown State 4-2-L, Indiana State 12-19-W, Chattanooga 6-5-L, Houston 4-1-L, Houston 8-0-L, Houston 5-3-W, Western Kentucky 3-0-W, USC Upstate 3-2-L, USC Upstate 6-3-W, USC Upstate 6-3-L, Belmont 4-3-W, Jacksonville 3-1-W, Jacksonville 3-0-W, Jacksonville 4-0-L, Tennessee 7-1-L, Tennessee Tech 12-8-L, FGCU 9-2-L, FGCU 9-0-W, FGCU 6-1-W, North Florida 4-1-L, North Florida 6-5-L, North Florida 16-0-W, Stetson 2-0-L, Stetson 9-4-W, Stetson 3-1-L, Murray State 6-0-W, Radford 1-0-W, Oklahoma 2-0—L, Tennessee 10-2-L, Tennessee State 10-1-W (Scores through May 1st).

LIPSCOMB
39

LOUISVILLE

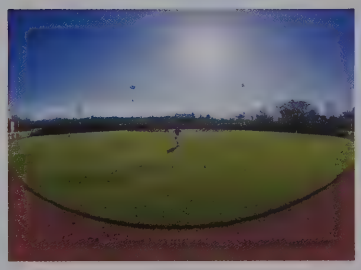

President George W. Bush was the featured speaker Monday night as Lipscomb University launched a new program designed to recognize its "associate" level donors with an annual event that will bring leaders from around the world to Nashville to engage the community in topics of local and global importance and to share their stories and unique perspectives. The program, Imagine, annually will bring a key leader to campus and its donor community. But the event will go a step further by initialing a series of discussions involving the community following the event. "Lipscomb University has a reputation for being a neutral convener of significant conversations in our community," said John Lowry, vice president for development and external affairs at Lipscomb. "Imagine gives us the opportunity to expand that to topics of national and international importance. With this initiative, we are taking what we do well and being more strategic with these 'deeper-dive' conversations so that they have a greater impact. We want Lipscomb to be a positive, successful force for collaboration and change." Bush, Tennessee Governor Bill Haslam and Nashville Mayor Megan Barry joined Lipscomb University President L. Randolph Lowry for the program, which examined this year's theme — "Nashville: An Emerging City with Global Significance." The initiative will continue throughout the spring with a series of working group conversations and will culminate with a published report of findings. "We thought about an event like this to talk about how to think more globally," said President Lowry. "And the word Imagine just kept coming up as the definition to have a sense of vision to see beyond what it to what could be. Imagination is something we do every day at Lipscomb. When we meet students for the first time, we imagine what might transform their lives. We imagine the impact we can have in community and what that will have on the world. So imagination is how we think about what is important and will have impact into the future." More than 2,000 Lipscomb Associates, donors of $1,000 or more annually, were on hand for the invitation-only event in Allen Arena to learn more about the Imagine initiative and to hear Bush's perspective on leadership, global impact and his presidency. More than $3 million was raised for Imagine, making it the largest single fundraising event in university history. Bush shared stories from his life, political career, family and his faith as well as his leadership philosophy in a question-and-answer session with President Lowry. One of the most memorable moments during the Bush presidency was the 9/11 terrorist attacks. He shared the events of that day and lessons that all leaders can learn in a time of crisis. The former president also answered questions about his work fighting AIDS in Africa, the presidential election, immigration and his newest hobby — painting. His visit was the second time a U.S. President has come to Lipscomb. In November 1985, Gerald Ford spoke to students in a special event in McQuiddy Gym. Michael W. Smith entertained guests with a performance of "A New Hallelujah" and his new release "Sky Spills Over." Nashville's Odessa andCalvin Settles began the evening with a rendition of "God Bless America." Barry welcomed guests, and said she believes Lipscomb's Imagine initiative will continue the university's significant impact on the city. "I am grateful that President Bush is at Lipscomb to share in the conversation about how Nashville is emerging as a global city," said Barry. "I am proud that we are a global city, and Lipscomb has played an important role in making that happen. Nashville is lucky to have Lipscomb and the leadership of President Lowry, and I look forward to how the university will continue to make a difference in the community in the future." Haslam said Lipscomb University also has an impact globally. "I love what Lipscomb has become. A great university is a wonderful thing. It's a great thing for a city and a state and a country. A great university has a global reach. And that's what we are here to learn about tonight — Lipscomb University's global reach," Haslam told the crowd. "It not only has a global reach, but it is also very comfortable and welcoming in its own community. I see all sorts of different groups who come to Lipscomb and use the university as a way of helping grow this community that we live in and this state that I love being a part of. I'm here today because I look forward to hearing the 43rd president of the United States, but also because I love Lipscomb's vision for being totally a part of our community but also having arms that reach across the globe to expand its influence." Earlier in the evening, more than 600 Lipscomb Academy and Lipscomb University students were selected to participate in a student forum with Bush, at his request. Jordan Beale, Student Government Association president, and Justin Avila, a student veteran, led the question-and-answer session with Bush. The student body raised funds for Lipscomb's veterans services program, global missions and the IDEAL program through this initiative to also show a commitment to making an impact on the community and beyond. "Hearing President Bush speak was very encouraging, especially as someone very interested in politics, but also as a millennial who remembers his leadership after 9/11 and throughout the war on terror," said Whitney Smith, a junior double majoring in journalism and new media and political science. "Hearing someone so powerful be honest and lighthearted in front of a group of students is not an experience I'll forget." "He ran the entire country and yet he was very down-to-earth, which I wasn't expecting at all," said Morgan Murphy, a sophomore law, justice and society major. "I liked how real he was." "I didn't really know how faith based he was so I loved hearing about it," saiSavannah Stewart, sophomore journalism major. "I usually tend to stay away from politics but this made me very interested in it." Lipscomb Associates are a key university donor group that provides significant funding for institutional initiatives and operations. "Lipscomb Associates are the university's core partners who make scholarships, special initiatives, academic enrichment and more happen," said John Lowry. "Today, students stretch and work hard to provide financial support that, despite their families' sacrifices and dedication, covers only about 75 percent of the cost of an education. Associates fill in the essential gap. We are looking to our associates to be key partners in this new initiative to help Lipscomb students imagine a better world, and we need them to help Lipscomb make the world a better place by partnering with us at the highest level."

Adapted by Kim Chaudoin, Lipscomb.edu

Also contributing to the story: Lacey Klotz, Haley Coble

imagine leaders

"I think the audience will be filled with a sense of nostalgia and happiness at the simple yet surprisingly deep moments that are shown," senior Elijah Wallace said.

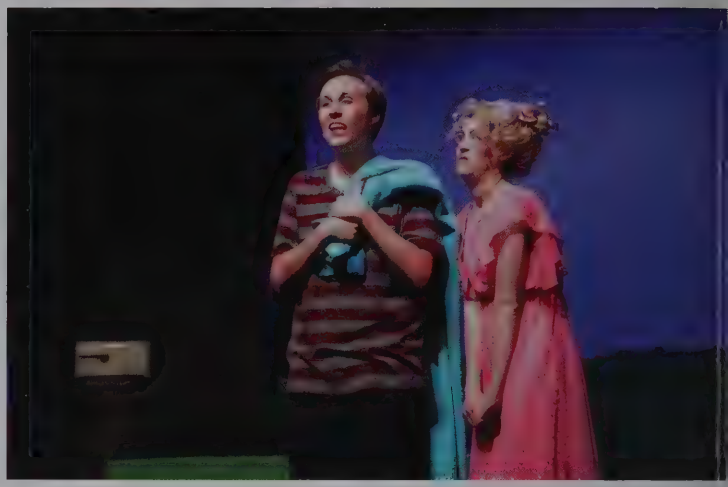

Lively characters, music and the age-old tale of Charlie Brown brought Lipscomb Theatre's spring musical to life in Collins Auditorium. You're A Good Man, Charlie Brown was told in short vignettes, pulled straight out of the Peanuts comic strip, but featured original music. The story followed a day in the life of Charlie Brown and his friends. Audiences followed their successes, joys and various shortcomings as they went through the day at school, at home and during extra curricular activities. Kari Smith, the show's director, said she wanted to stay faithful to the cartoon and create characters that are familiar to the audience while producing unique content as well. "We even found places in script where we can pop out of that fourth wall on the stage and interact with the audience a little bit, which is fun when there are kids in the crowd," Smith said. The musical was based on the characters created by cartoonist Charles M. Schulz in his comic, Peanuts. Written in 1967 by Clark Gesner, the musical followed Charlie Brown in his attempts to win the heart of the Little Red-Haired Girl. Senior Elijah Wallace played Charlie Brown and was joined on stage by sophomore Haley Sue Pearson as Lucy, sophomore Scott Wilson as Schroeder, junior Bekah Purifoy as Sally, and sophomore Connor Weaver as Snoopy.

Among these, Linus, Peppermint Patty, Pig Pen, Woodstock, Freida and Marcie made appearances as well. "Preparing for the role, my cast mates and I were encouraged to dig deep into ourselves and find our childlike nature and qualities that we would give our characters," Wallace said. "At the same time, we looked at the classic characters that we would be playing to gain insight into what direction we would take when creating our unique versions." The set and costumes were designed to resemble the comic strips and cartoons. Colored comic strips were blown up to decorate the stage and set the scene for the short snippets in the life of Charlie Brown and friends. "The relationships in this show are so great, and I think one of the most important things to take away from this show is that we should celebrate the differences in ourselves and our friends and learn to appreciate the simple things in life," Smith said. "I think as Christians, this is an important thing for us to hold dear in our lives. "It can be easy to fall into the hustle and bustle of the world, but at the end of the day (and the end of the play), it is nice to simply be with our family and friends and appreciate the gifts that God has given us."

Story adapted by Becca Risley, Lumination Network

charlie brown

seeing Jesus

Nhan Dinh traveled half-way around the globe just to follow in her mother's footsteps. The 21-year-old senior from Vietnam is completing her degree in nursing at Lipscomb, in hopes of becoming an acute care nurse practitioner, much like her mother who is a registered nurse in her homeland. But unlike her mother, Dinh's road to nursing took her through Clarksville, Tennessee; to Smyrna, Tennessee; and finally to Lipscomb, through which she has had the opportunity to provide health care to hundreds of patients in Destin, Florida; Fort Worth, Texas; and most recently, Nicaragua; on a total of four mission trips through the university. One of the 82 members of nursing's Class of 2016, Dinh has distinguished herself by earning prestigious summer internships at Vanderbilt University and the Hope Medical Clinic in Destin, by spearheading the establishment of a nursing honor society on campus; and working on a peer mentoring program to help her classmates prepare for the NCLEX licensing exam. At the age of 16, Dinh came to America as an exchange student and was hosted by an American family in Clarksville. She learned about Lipscomb through her "American family," several of whom had graduated from Lipscomb. Her "American aunt," Stephanie Nipper ('05), even graduated from Lipscomb's nursing program, Dinh said. Even so, she chose to attend Motlow State Community College in Smyrna upon graduation from Rossview High School. She soon determined that Motlow was not the place for her and came to Lipscomb, where she has flourished in her nursing studies. Like most mothers, Dinh's mother, now a scrub room nurse, wanted her daughter to be a doctor or an engineer. But Dinh says she wanted to pick a career she was sure to love: one that would provide economic security, personal meaning and wouldn't result in a change of majors, costing more money and time. She decided nursing was for her. "When I was little, I wanted to get a job and make a good living," she said, chuckling at herself. "But now, I want a good job, but I also want to serve people and help my neighbors. Whatever I do, I want to glorify God." She attributes much of that change in attitude to the missiontrips and service work she has done through the Lipscomb nursing program. "Definitely the Nicaragua trip over winter break made me a more well-rounded person," she said. Dinh went on the Nicaragua trip with a group of pre-med majors and Lipscomb's Director of Health Services, Bethany Massey. The group worked in the Misión Para Cristo clinic in Jinotega and travelled out to remote communities

almost two hours away from the clinic. As the only student nurse on the trip, she was the only student with clinical experience, and many of the biology majors looked to her to confirm their triage findings or to give needed injections. "I gave more shots in three days than in three semesters of school," she said. "The team was really encouraging. They called me the 'nurse supervisor,'" laughs Dinh. One day, one of the students kept getting a particularly low pulse reading on a patient. She asked Dinh to double-check her results. She took the patient's pulse and told the student she was right; the pulse rate was low. So they marked the finding on the chart for the doctor. Later she learned that the doctor had discovered a potential cardiac abnormality because of the note in the chart. That was a big moment for Dinh and the psychology student who spotted the problem. They realized they had played a role in possibly saving someone's life. During the mission, Dinh said she saw Jesus in the doctor, who had worked at the clinic for more than 10 years. "She was so good at what she was doing," said Dinh. "She traveled with us every day. She never hesitated to teach us about the procedures. She let a lot of biology students shadow her, and she taught us some Spanish." She also saw Jesus in the patients, relating the story of a woman who came in with an infected wound on her foot. Watching Massey care for the patient's dirty, noxious wound without hesitation made her realize how blessed she is to live in a country where such conditions are rare.Dinh returns home to Vietnam for a few weeks each year. While there, she usually shadows her mother at work. After working in so many different health care environments, Dinh said she better understands the existing health care needs in her home country and would like to coordinate a Lipscomb-hosted medical mission trip to Vietnam in the near future. In the long-term, she would like to earn a master's degree, possibly in acute care nursing practice and then go back to Vietnam and work as a nurse. "It's been a really good journey for me," Dinh said. "I came in, with no family in the U.S. A Christian family took me in, and I've been with them ever since. I've been surrounded by Christians at school, and now I have faculty who try to give us the best opportunity to become a good citizen and a good person. "In the education I get from Lipscomb, the faculty is always talking about giving back and serving the community. That's what I really want to do: go back to Vietnam and do something to pay it forward." **Story by Janel Shoun-Smith, Lipscomb.edu**

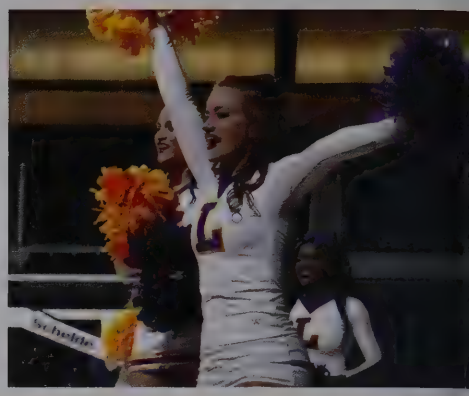

cheerleaders

Cheerleaders:Karley Adams, Hailey Hines, Janiah Knight, Kiana Janbakhsh, Hayden Brown, Amelia Curtis, Megan Gillon, Kelsey Nussbaumer, Taryn Hibbitt, Katie Holiday, Lindsey Nance, Leticia Adkinson, Payton Crider, Donovan Brackett, Caroline Stack, Mocha Thomas, Sierra Knuckles, Emily Whitworth, Cameron Holifield, Haley Sue Pearson, Hayden Hines and Hayden Hall. Coaches: Paul Nance, Lynn Nance, Pam Pearson and Charlotte Chaffin. Mascot: Donovan Brackett

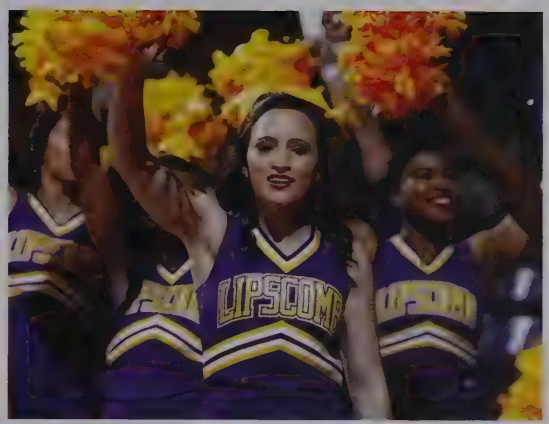
LIPSCOMB

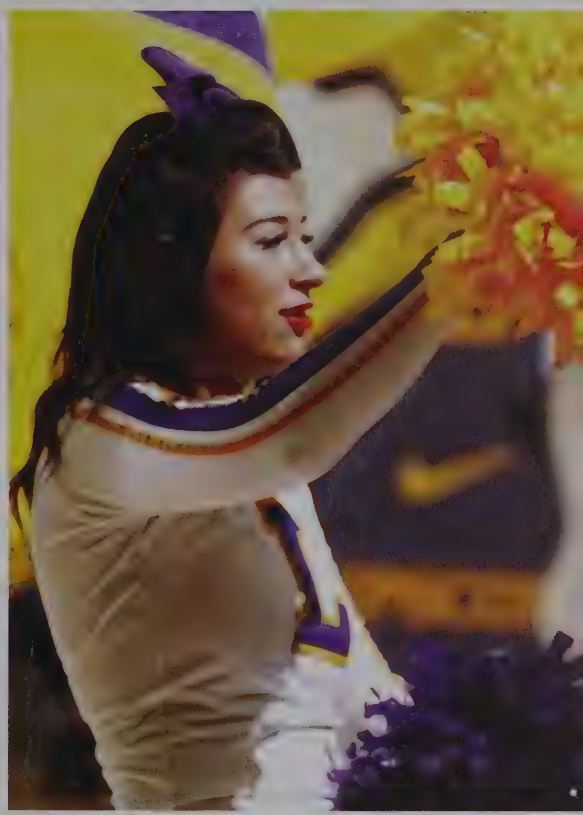

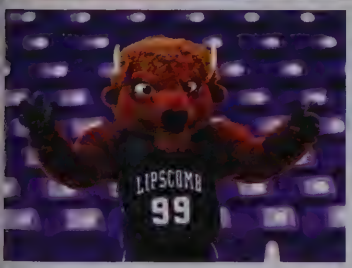
LIPSCOMB
99

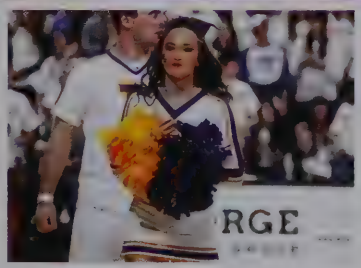
RGE

Men's and Women's Tennis

Men's Tennis: Philippe Courteau, Kauai Linardi, Alejandro Manzanares, Thais Minet, Rob Mitchell, Carson Panovec, John Tougher, Daniel Cardenas, George Wong. Coaches: Mario Hernandez and Geoff Hernandez.

Scoreboard: Vanderbilt 4-0-L, Tennessee Tech 4-3-L, Georgia State 7-0-L, Alabama 7-0-L, Austin Peay 5-2-W, Belmont 4-3-W, Illinois State 4-1-W, UAB 4-1-L, Southern Illinois 4-3-L, Murray State 7-0-L, Ball State 7-0-W, UTRGV 4-2-W, FGCU 4-3-L, Eastern Kentucky 4-2-L, North Flordia 7-0-L, Stetson 6-1-L, USC Upstate 6-1-L, NJIT 5-2-W, Kennesaw State 4-3-W, Vanderbilt 4-0-L, USC Upstate 4-1-L.

Women's Tennis: Lorena Djuknic, Kathryn Evans Hannah Gamage, Laura Kent, Danielle Kinnen Melissa Kromer, Thabile Tshatedi, and Kateria Kandyba. Coaches: Jamie Aid, Jon Flinn, Dwigh Dale, and Kelsey Ferguson.

Scoreboard: Harding 7-0-W, Tennessee 7-0-L Western Kentucky 5-2-L, Alabama Huntsville 6-1-W IUPUI 5-2-W, Butler 6-1-W, Austin Peay State 5-2-W Belmont 7-0-W, Southeast Missouri State 5-2-W Arkansas State 4-0-W, Murray State 4-3-L, Evansville 5-2-W, Jacksonville State 4-1-W, FGCU 5-2-L, North Florida 6-1-L, Stetson 4-3-L, USC Upstate 4-1-W, NJIT 6-1-W, Samford 5-2-L, Kennesaw State 5-2-W Kennesaw State 4-2-W, North Florida 4-0-L, Atlantic Sun Tournament-4-0-L.

tennis

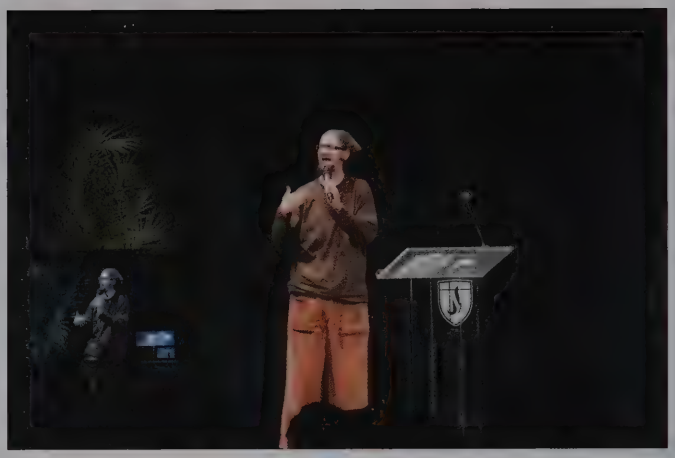

the gathering

They came to discuss fame, music and world travels. But more than that, Thomas Rhett and his wife Lauren Gregor came to The Gathering to discuss their faith story and how God uses them in the industry to which they were callec "We could not be more opposite," Gregory said. "I'm often asking God 'why in the world you put me with him in thi career. Everything I thought I would be doing is absolutely not what is going on in my life right now, but it's so coc because no matter what we do, it's very evident to me that God has us right where he wants us. That makes me fee good – knowing that He's walking us through it and that it's for His glory and not for ours." Rhett and his wife begar their love story in the first grade. While he always chased a life centered around music, Lauren earned a nursing degree and had dreams of serving people across the world. Little did she know that God had other plans for the direction of their life together. "It's cool to be able to support him and see how God has taken him from this super cool, emo, black hair kid in middle school doing the 'High Heeled Flip Flops' band to opening up for Jason Aldear this year," she said. "It's obvious that God has put him in this industry for a reason. And as long as He just keeps putting the stepping stones in front of him and us as a couple, we're just going to keep going." Other guest chapel speaker included Governor Bill Haslam, Sadie Robertson, Shane Claiborne, Brothers and Sisters and Rice Broocks. **Stor adapted by Becca Risley, Lumination Network**

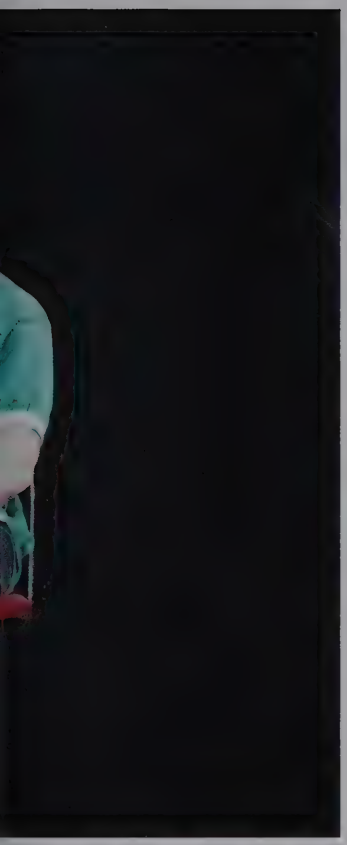

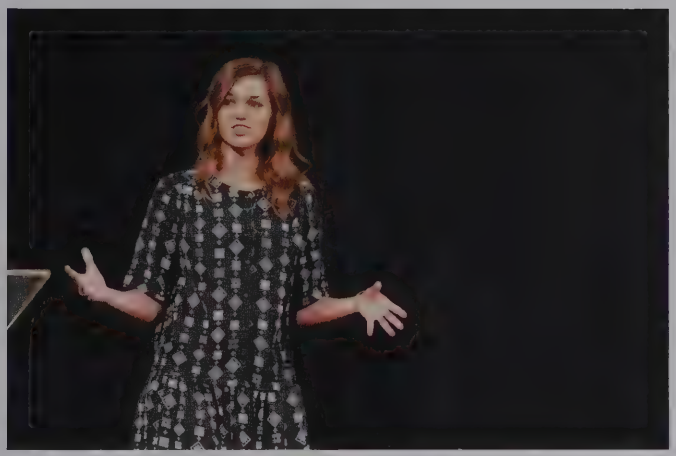

Then & Now:

Social Clubs

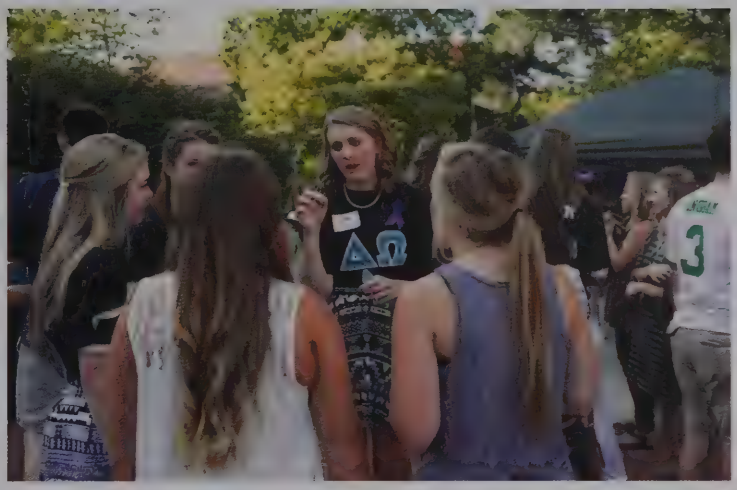

Men's and Women's Track and Field

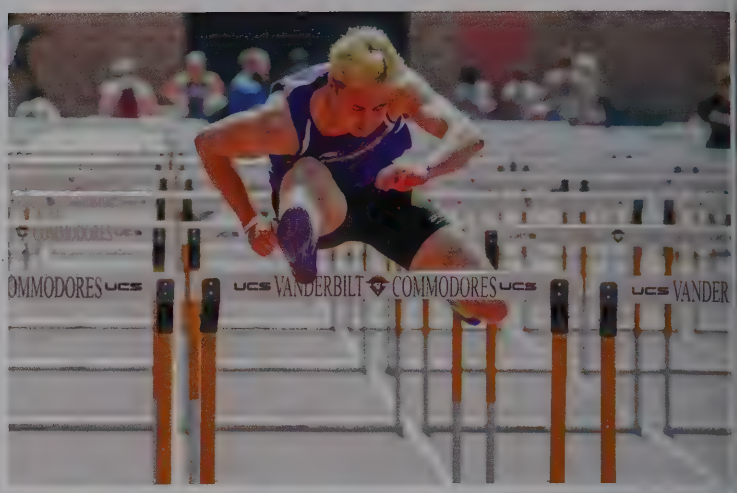

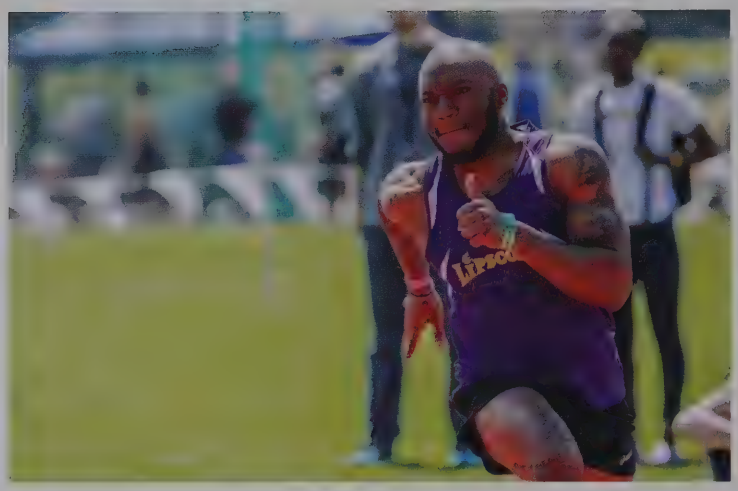

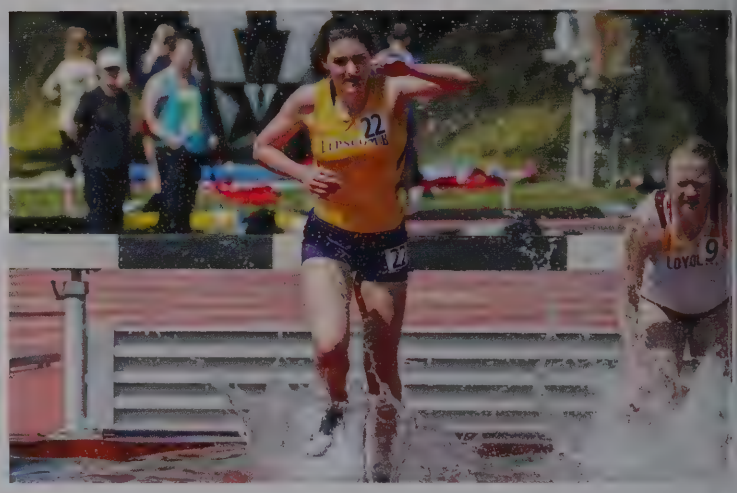

Men's Track and Field: Andrew Ayers, Aaron Beckwith, Andrew Bosket, Alex Csorba, Jared Daedler, Sean Darragh, Kevin Floyd, Christian Freeman, Christopher Galbreath, Daniel Gardner, Brian Gentry, Stephen Gibson, Juan Gonzalez, Chase Hampton, Kade Hinkle, Sean Hurd, Kyle Johnson, Brent Leber, Daniel Lenart, Fidel Leon, John Loesch, D.A. Lowry, Danny Marsh, Max McBride, Nathan Morgan, Wayne Newman, Psalm Ocampo, Austin Peters, Jared Peters, Derek Peterson, Sean Pino, Jordan Pitcher, Jake Poyner, Hunter Printz, Gemikal Prude, Austin Ray, Sam Remington, Josiah Robinson, Robert Rupp, Lucas Sagraves, Enrique Serna, Nelson Scott, J.J. Shankles, Ryan Speer, Caleb Stubbs, James Tamburello, Jalen Thompson, Devon Wade, Grayson Webber, Jared Wingerter, and Mitch Zabka.

Women's Track and Field: Barbara Lee Ball, Annika Backlund, Katie Bianchini, Sarah Browning, Kate Bucknam, Ki'ana Christy, Madison Colley, Grace Dean, Bridgette Doucet, Lauren Dunnell, Hannah Feiten, Minna Fields, Avery Franklin, Brooke Gordon, Karly Hibbard, Brianne Hoglin. Hannah Holbert, Bri Holland, Kelsey Ibarra, Kinzie Icayan, Kacey Kemper, Meredith Kilburn, Brooke Kingma, Sally Larson, Sarah Lavoie, Kaitlyn Llewellyn, Abbey McMurray, Kayla Montgomery, Hannah Munyan, Kelli Neksy, Abby Newby, Grace Oetting, Hannah Owens, Bridget Perine, Makenna Rickner, Taylor Romine, Ravyn Rowlett, Sydney Sloan, Katie Sperry, Paige Stoner, Lana Sydenstricker, Madelin Talbert, Alext Tate, April Terry, Sarah Wagner, Kendra Weitz, and Samantha Woodford. Coaches: Bill Taylor, Marcus Evans, Jenny Randolph, Benton Reed, Kristin Cupido, Tabetha Taylor, Tim Muller, Louisa Mason, Erick Kigen, and Steven Mason.

track and field

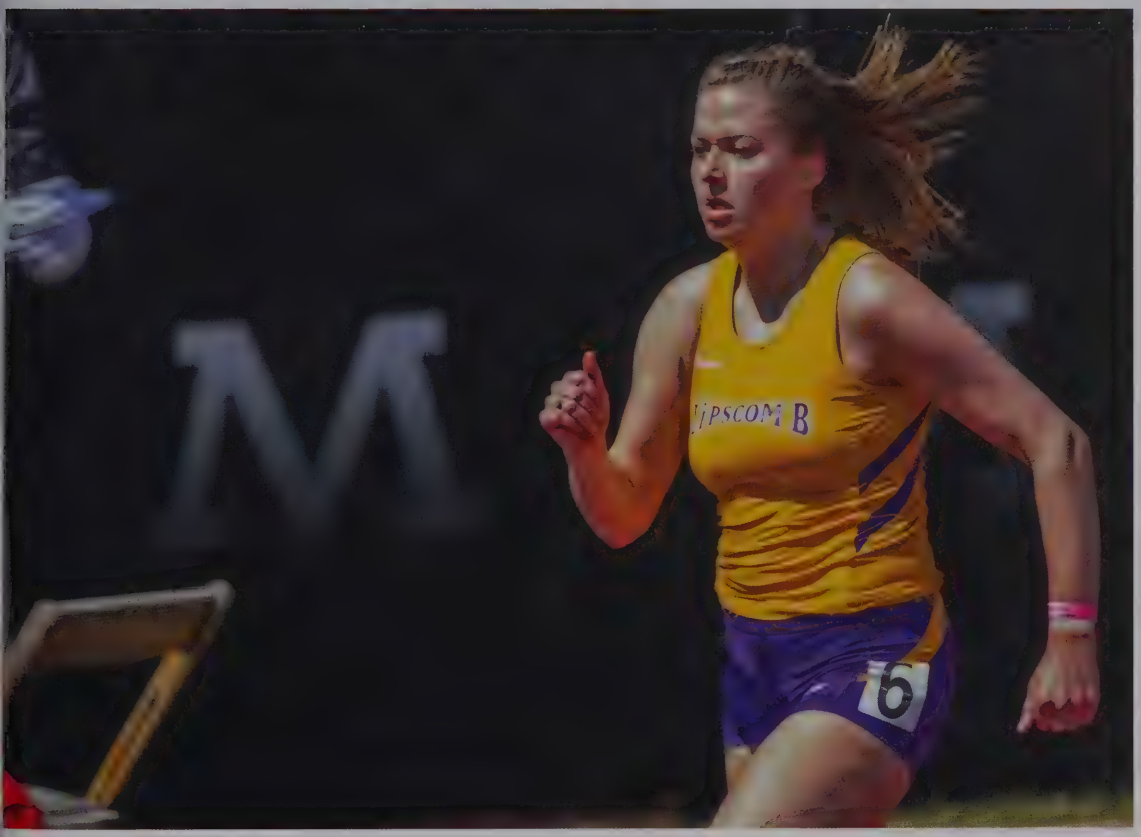

prayer in the square

SGA held its Prayer in the Square event for Lipscomb students and staff on Wednesday, April 27, from 10 a.m. to 3 p.m. as a way to cover Lipscomb's campus in prayer. Four prayer stations set up in the middle of the square for students to take a break from their day and join in community with the Lord and others in prayer. Each station featured a different category of prayer including: "My Walk," "Our Campus," "Our Community" and "Our World." Similar to Lipscomb's "First Day We Pray," SGA was looking for a way to make these gatherings more accessible and open for all of campus to run across and participate in, said Jackson Smith, the recently elected SGA President for the 2016-17 school year. "The purpose of Prayer in the Square is to bring the gift of prayer that God has given us and not hide it away, but to be proud of it and enjoy it," said Smith. "What better place to do that than the center of Lipscomb's campus? We want to give thanksgiving to the Lord for the wonderful things that He is doing on our walk, on our campus, in our community and in our world. We also want to call on the name of the Lord in petition for the places we are hurting and need Him." Students spent time being prayed over, prayed with or just praying for those that walk though the square. "Prayer in the Square is an event that truly embodies the community that we were created for," Smith continued. "By simply allowing space for communal prayer, so many doors are opened up to grow. We encourage students to pray with other students and with the faculty and staff in order to instill this community that our university is crying out for. We have the opportunity to encourage and bless each other in such powerful ways, why not take advantage of that?" **Adapted by Haley Coble, Lipscomb.edu.**

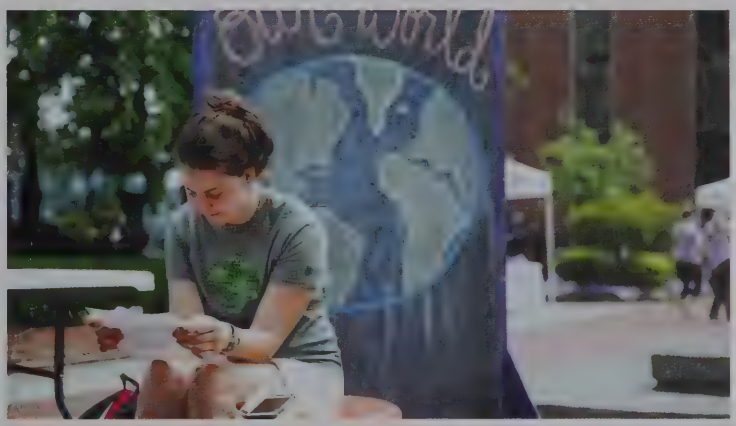

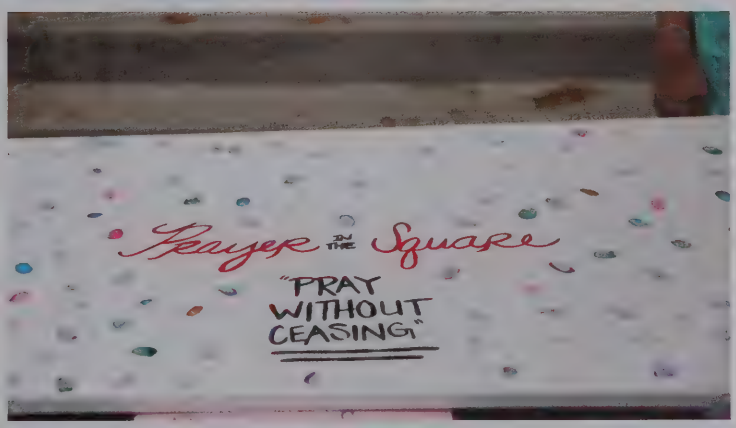

Men's Baseball: Adam Lee, Andrew Knell, Lee Solomon, Michael Gigliotti, John Sharpe, Tyler Brown, Geordie Carlson, Cade Sorrells, Jackson Furstace, Hunter Hanks, Allan Hooker, Adam Stewart, Denton Norman, Dallas Gibson, Kyle Kemp, Blake O'Neal, Dalton Curtis, Chandler Adkins, Jeffrey Passantino, John Pryor, Cody Glenn, Von Watson, Quinn Moynihan, Tyler Bethune, Tevin Symonette, Ben Lee, Jaesung Hwang, Kyle Weller, Jeffrey Crisan, Zach Shirey, Jamie Young, Brady Puckett, Cole White, Zeke Dodson, and Alex Dorso. Coaches: Jeff Forehand, James Ogden, Brian Ryman, Brad Coon, Josh Lee, and Mike Korte.

Scoreboard: Eastern Kentucky 13-7-L, Eastern Kentucky 4-2-L, Eastern Kentucky 3-2-W, Middle Tennessee 9-6-L, Miami 13-6-W, Army 8-6-W, Western Michigan 1-0-W, Middle Tennessee 6-1-W, Western Kentucky 6-0-L, Alabama A&M 5-4-W, Alabama A&M 14-5-W, Alabama A&M 10-3-W, Tennessee Tech 14-11-L, Georgia 9-8-L, Georgia 1-0-L, Georgia 8-2-L, Eastern Illinois 16-9-W, Eastern Michigan 17-4-L, Eastern Michigan 12-8-W, Eastern Michigan 4-1-W, Belmont 23-6-L, Mississippi Valley State 7-1-W, Mississippi Valley State 11-1-W, Mississippi 16-3-W, UT-Martin 12-4-W, Dallas Baptist 10-3-L, Dallas Baptist 6-5-L, Dallas Baptist 9-1-L, Vanderbilt 4-3-L, USC Upstate 7-6-L, USC Upstate 7-6-W, USC Upstate 5-4-W, Belmont 5-3-L, Jacksonville 7-5-L, Jacksonville 2-0-L, Jacksonville 9-1-W, Austin Peay 11-8-L, Kennesaw State 10-1-L, Kennesaw State 4-0-L, Kennesaw State 13-9-W, Western Kentucky 4-3-L, NJIT 11-2-W, NJIT 12-10-W, NJIT 22-12-W (Scores through May 2)

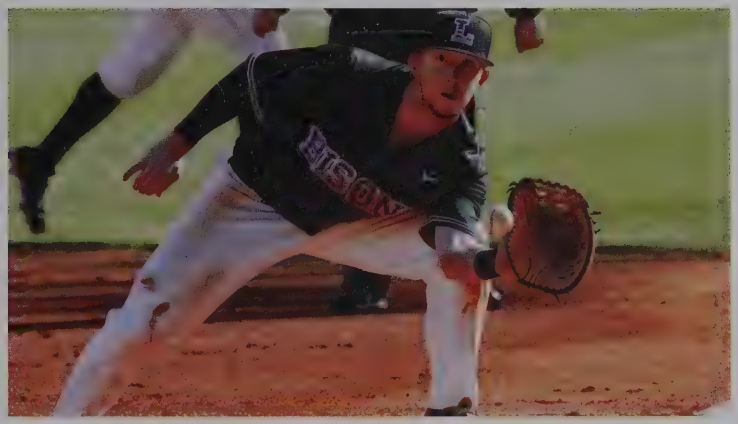

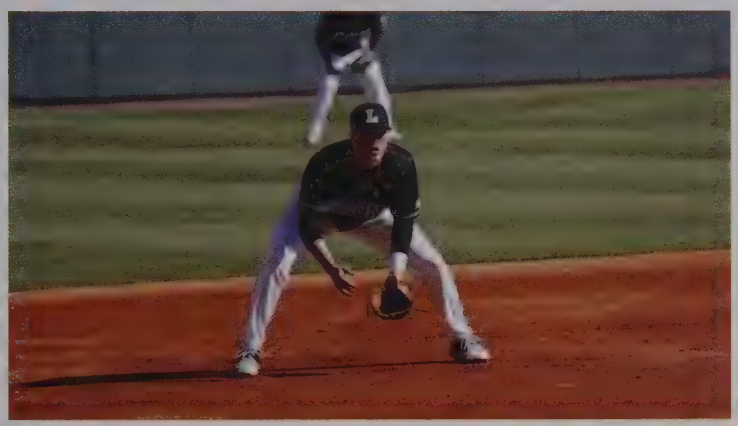

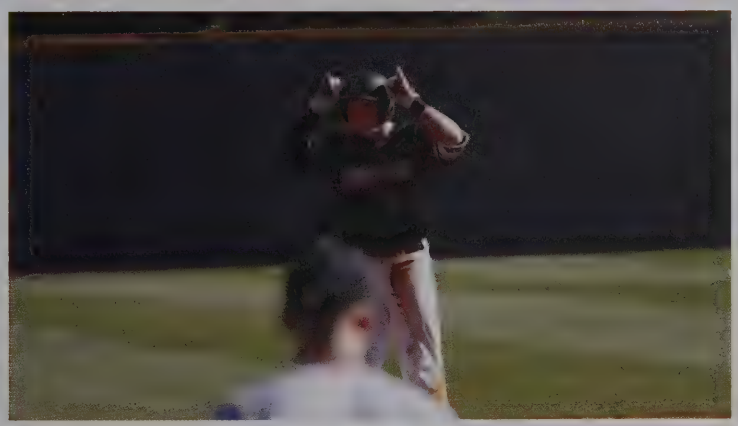

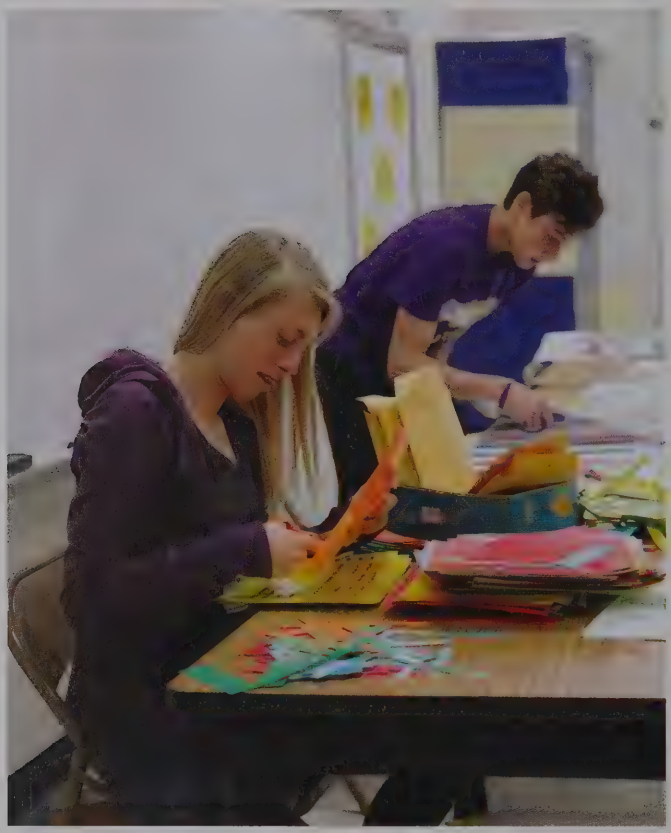

service day

Service Day is a special day for Lipscomb students, faculty and staff to gather together to serve their community. This year, Service Day celebrated its 10 year anniversary with over 900 students, faculty and staff volunteering 50 locations that included Radnor Lake, Lipscomb Academy, Nashville Zoo, American Red Cross and many more locations. All Wednesday afternoon classes were cancelled so students could participate. Service Day was directed by Keela Smith. Students began the afternoon by meeting with their service groups and having lunch in Bison Square, and then left to go to their service locations. Service opportunities varied from sorting clothes at the local ThriftSmart to helping out the School of Music on campus. Students serving at ThriftSmart worked on sorting various items before they will be put out in the store to be sold. 100 percent of ThriftSmart's profits go to charities such as "The Belize Project," New Hope Academy, Mercy Children's Hospital and "African Leadership." "It was certainly interesting sorting through all the things ThriftSmart has. It was good to know that it was going to a good cause," freshman Sarah Baxley said. At ThriftSmart, Baxley sorted through a wide assortment of items, and said she even found a can that was labeled that it contained an armadillo. Sophomore Lauren May said it's great to see how ThriftSmart's cause helps other people all over the community. "Thrift Smart has a lot of unique stuff, and it's nice to see that things other people are throwing away are going to help other people in multiple ways," May said. A vocal music education major, sophomore Sarah Sharp served with the School of Music on campus. "Our project was to help organize the choral music and instrumental music library that had gotten a little bit out of control. We had to go through and pull music that we wanted to get rid of, alphabetize it and pick some loose pieces of music off the floor or off the top of filing cabinets." Junior Bailey Settles also served the School of Music, and said she was glad she could serve a place on campus with Dr. Rhodes and Dr. Wilson. "I actually feel good about it because I know that they really needed the help, and I'm really glad that I was able to help," Settles said. "I'm glad I was able to serve and do something that really needed to be done for something here on campus." Service Day is made possible by Lipscomb leaders like Smith, Lucas Allen and Jacky Gomez who are seeking to serve the community. "It's an honor to get to organize such an incredible event," Smith said. "Lucas Allen and Jacky Gomez put countless hours into planning and coordinating this event and did an amazing job. Seeing our students serve the city with joy and humility is a beautiful thing to witness."

Story by Erin Franklin, Lumination Network, Additional reporting by Colleen Casner

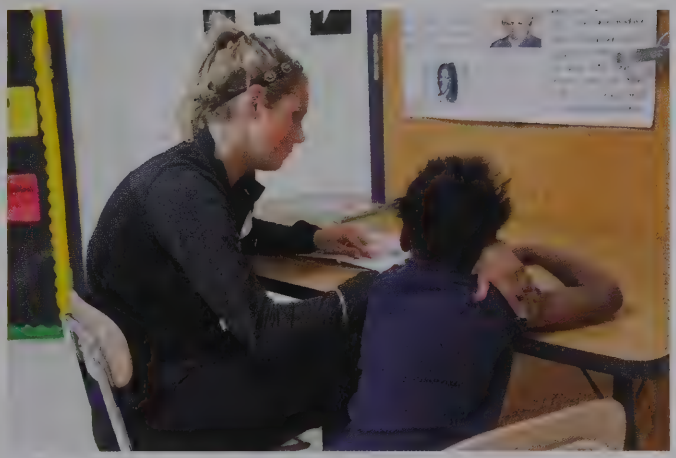

Then & Now

Sports

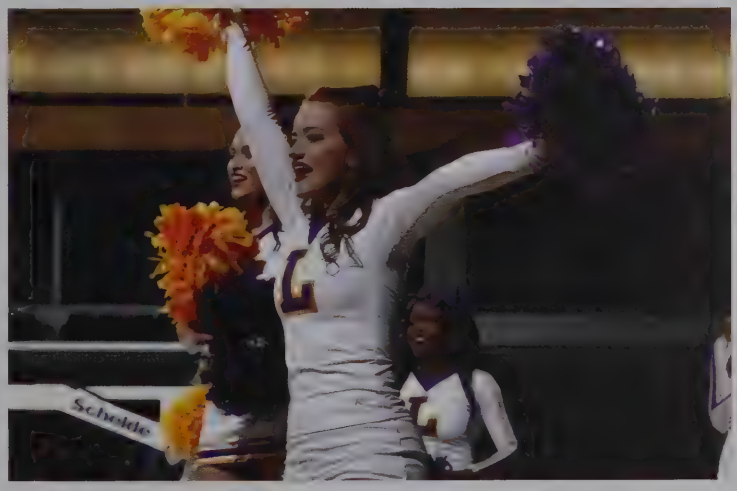

On April 15, the ribbon cutting ceremony for the new wing of the McFarland Science Center honored the ways the Lipscomb science department has inspired students to help others. Former Lipscomb student and current biology department chair Dr. Kent Gallaher spoke about how his relationships with his Lipscomb professors inspired him to return to Lipscomb to teach. He concluded his remarks by celebrating the new wing's role in the science department's mission to educate and to inspire. "As we have grown, as the school has changed, as our standing in the academy has improved, one thing remains the same: we are affecting and transforming lives. And that is what this building will let us do," Gallaher said. In addition to Gallaher's speech, the ceremony featured former chemistry department chair Dr. John Netterville, Lipscomb graduate and otolaryngologist Dr. John Little, and current Lipscomb senior Hannah Stephen in a panel discussion about the past, present and future of Lipscomb's science department. Little and one of his former patients spoke about a cochlear implant surgery that restored the patient's hearing and has allowed her to graduate from her local public school. Hannah Stephen discussed how the mentorship she has received through the Lipscomb biology department has inspired her and has helped her in her path to graduate school. "At how many schools, how many universities do you think you could walk into the chair of the department of biology's office in the middle of the summer in the morning and have them sit down with you and talk through all of your life goals. So that's what I did last summer with Dr. Gallaher," Stephen said. The rest of the dedication event included a dinner, a presentation on the history of Lipscomb's science program and a panel featuring President Lowry and four deans of different medical schools in Tennessee and Kentucky. The new wing cost $8.5 million and contains 24,000 square feet of lab space for the biology, anatomy and chemistry departments. Five of the labs are named for former Lipscomb science professors. All of the new labs feature new department-specific equipment such as surgical equipment in the anatomy lab and movable exhaust pipes in the chemistry and biology labs. **Adapted from Colleen Casner, Lumination Network**

McFarland dedication

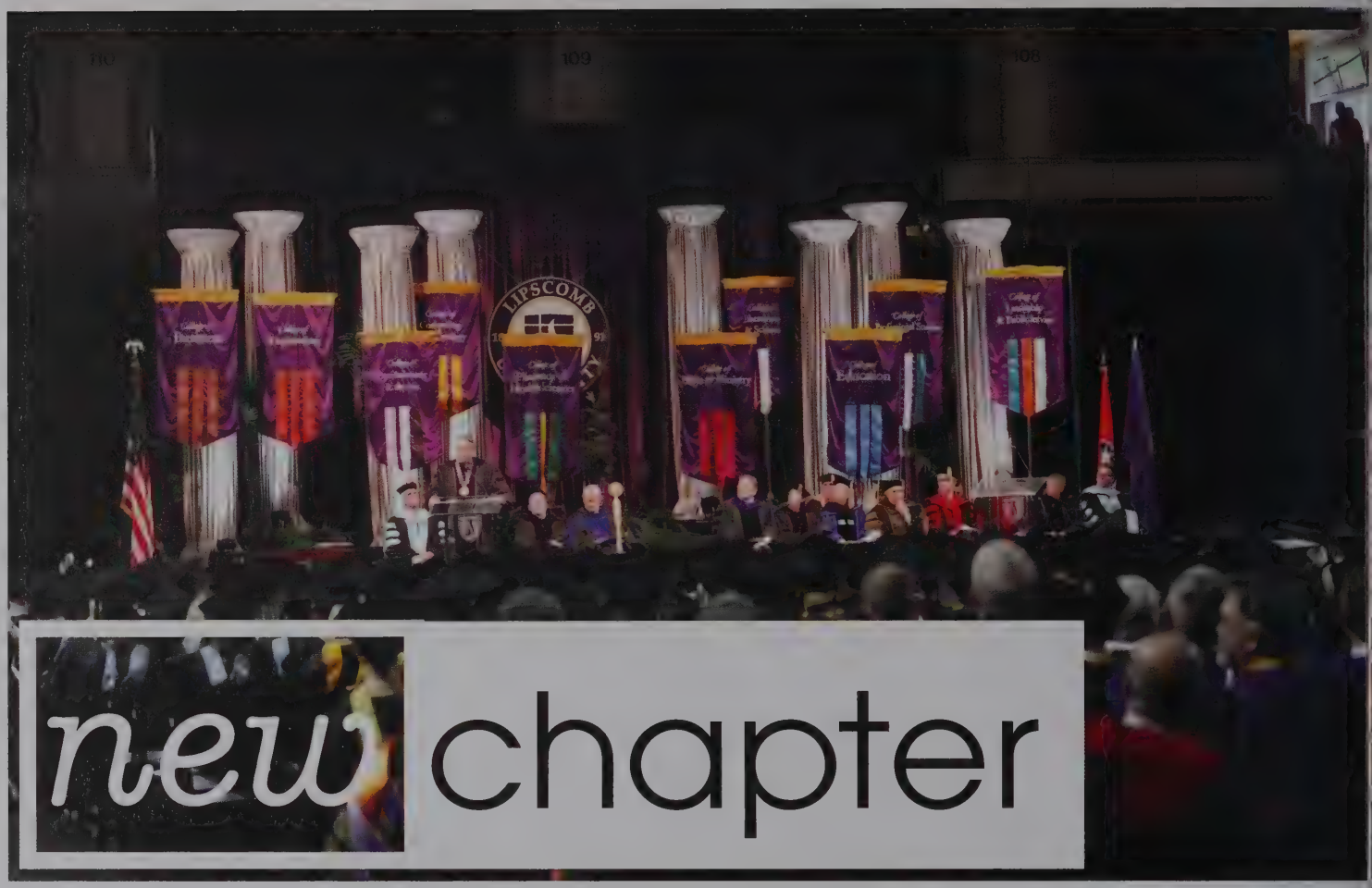

new chapter

Lipscomb celebrated a record number of graduates, a Fulbright scholar, 29 SALT Scholars and three outstanding professors in the May commencement ceremony. Over 500 students graduated making it the largest number of students in the university's history. Chemistry professor C. Kent Clinger gave the invocation. Education professor Carrie R. Abood gave the faculty charge. Abood told the students that she, too, was a graduate 10 years ago. Reflecting upon her own graduation, the professor gave the students advice she said she wished someone had told her. "Embrace this season of your life and enjoy it," Abood said. "Trade anxiety for adventure. Replace the doubts of the unknown with the excitement of opportunity. Celebrate your accomplishments. Embrace all the changing seasons with joy." Exercise Science professor Ruth Henry recognized the 29 SALT scholars from six different academic areas, who invested in the community significantly and completed a capstone project. The students in the senior class of 2016 were then awarded their diplomas. The following three outstanding professors were also recognized: Bonny B Millimaki, Assistant Professor of Biology, Theodore H. Parks, Associate Professor of Spanish and Joshua M. Strahan, Assistant Professor of Bible. President Randy Lowry concluded the program, charging the students to have gratitude and appreciation for all that has been given to them to help them get to this point in their lives."This day is the result of your vision, your courage, in many cases overcoming substantial obstacles to share this moment, the result of your tenacity and your steadfastness," Lowry said. He then asked the graduates the question, "What do you have that has not been given to you? In addition to the celebration, the excitement and the glory of this day, you will have a deep sense of gratitude and appreciation, and that should be part of this day as well." Lowry also recognized graduating students for their special achievements to Lipscomb. One of those students was Law, Justice and Society and German double major and Honors College Fellow Nicole Amanda Marton, who graduated with a 4.0 GPA and is a Fulbright Scholar. To conclude the program, the arena joined in song to the recently updated Alma Mater by Pat Boone. The bells then tolled 12 times, with one toll each representing a decade of Lipscomb history, to signify the end of the commencement ceremony and the graduates college years but also the beginning of new studies or careers for the students. **Story adapted by Erin Franklin, Lumination Network**

MISS
FAMOUS
READY
TO
TEACH

A

Jade Abarca, Sachse,TX
Kaitlin Abbey, Nashville,TN
Zekarias Abebe, Antioch, TN
Mekenzie Abed, Hixson,TN
Jordan Abell, Antioch,TN
Lorina Aboulmouna,Tullahoma,TN
Azriel Achterbosch, Vancouver,WA
Leslie Acosta Gonzalez, Hermitage,TN
Abigail Adams,Nashville,TN
Caleb Adams,New Palestine,IN
Chandler Adams,Murfreesboro,TN
Karley Adams,La Vergne,TN
Matthew Adams,Madison,TN
Nicholas Adams,Toney,AL
Noah Adams,Nashville,TN
Rachel Adams,Dallas,GA
Erin Adcock,Franklin,TN
Abigael Adediran,Lagos, Nigeria
Luul Aden,Mount Juliet,TN
Oluwatomisin Adeuti,Nashville,TN
Chandler Adkins,Knoxville,TN
Clementine Adkins,Nashville,TN
Wyatt Adkins,Nashville,TN
Leticia Adkinson,Nashville,TN
Riley Adkisson,Saint Louis,MO
Lacey Agin,Maumelle,AR
Matthew Agostino,Franklin,TN
Joshua Ahlberg,Thompsons Station,TN
Fahad Al Afaisan,Nashville,TN
Abdulhafi Alawi,Nashville,TN
Alec Albonetti,Brentwood,TN
Savannah Albright,Spring Lake,MI
John Alden,College Grove,TN
Megan Alder,Smyrna,TN
Brad Aldridge,Wheaton,IL
Diadem Joy Alejandre,Dongguan, China
Genessa Alejandre,Dongguan, China
Shelby Alexander,Hendersonville,TN
Kaila Alfano,W Chicago,IL
Magalys Alfonso,Nashville,TN
Katelynn Algarin,Milford,CT
Tayle ,Aliff,Pataskala,OH
Brandon Allen,Cartersville,GA
Chonta' Allen,Nashville,TN
Hannah Allen,Colorado Springs,CO
Jacob Allen,Smyrna,TN
Julia Allen,Latham,NY
Lucas Allen,Westland,MI
Tanner Allen,Brentwood,TN
Thomas Allen,Franklin,TN
Kiley Aller,Holland,OH
Hannah Allgood,Wheaton,IL
Ashley Allison,Murfreesboro,TN
Jordan Altrock,Memphis,TN
Alexis Alvarado,Springfield,TN
Ivan Alvarado,Arlington,TX
Gracia Amaya,La Vergne,TN
Hailey Amburgey,Gig Harbor,WA
Ashley Anaya,Lewisburg,TN
Nayeli Anaya Hernandez,Nashville,TN
Abelardo Anaya-Becerra,Whitsett,NC
Aaron Anderson,Blaine,TN
Alexandra Anderson,Franklin,TN
Alexandra Anderson,Franklin,TN
Alexandra Anderson,Franklin,TN
Carli Anderson,Longwood,FL
Hunter Anderson,Pegram,TN
Jalen Anderson,Chapel Hill,TN
Kristen Anderson,Cookeville,TN
Lauren Anderson,Jackson,TN
Lauren Anderson,Mackinaw,IL
Linnette Anderson,Spring Hill,TN
Samantha Anderson,Columbia,TN
Sarah Anderson,Nashville,TN
Traci Anderson,Franklin,TN
Sara Andrew,Antioch,TN
Elise Andrich,Herndon,VA
Nicholas Andros,Tunnel Hill,IL
Maria Anez,Nashville,TN
Katherine Ankenbauer,Goodlettsville,TN
Nora Anschultz,Lakeland,TN
Eric Ansett,Spokane,WA
Jenna Anthony,Austin,TX
Isabel Aparicio,Nashville,TN
Brooklyn Apple,Gainesboro,TN
Gregory Araujo,Nashville,TN
Cinthia Arcega,Murfreesboro,TN
Blaine Archer,Nashville,TN
Michael Archual,Hendersonville,TN
Anthony Arcodia,Loudonville,NY
Jessica Arendsee,Brentwood,TN
Mary Arendsee,Brentwood,TN
Moses Arinzechi,Hendersonville,TN
Ashley Arledge,Hohenwald,TN
Dawson Armstrong,Brentwood,TN
Dowling Armstrong,Brentwood,TN
Alexandria Arnette,Murfreesboro,TN
Anna Arney,Nashville,TN
Khylie Arnold,Dalton,OH
Hector Arriaran,Nashville,TN
Lydia Arsta,Brentwood,TN
Luis Arteaga,La Vergne,TN
Benjamin Ashley,Memphis,TN
Elizabeth Ashwood,Magnolia,TX
Ali Assaad,Antioch,TN
Leslie Atkins,Rome,GA
Parvin Atrushi,Nashville,TN
Jonathan Attalla,Nashville,TN
Kaylyn Attig,Shelbyville,TN
Jamon Atwater,Atlanta,GA
Alexis Augius,Yorkville,IL
Trevor Ault,Highlands Ranch,CO
Connor Austin,Franklin,TN
Heath Austin,Colorado Springs,CO
Margaret Austin,Maryville,TN
Abby Avera,Edwardsville,IL
Falon Avery,Arlington,TN
Justin Avila,Minden,NV
Christopher Avrit,Antioch,TN
Mary Avrit,Antioch,TN
Andrew Ayers,Edmonds,WA
Carmen Ayes,Antioch,TN
David Ayes,Antioch,TN

B

Jason Bachelor,Nashville,TN
Annika Backlund,Wildomar,CA
David Bacon,Brentwood,TN
Nancy Badalamenti,Nashville,TN
Debora Baddley,Nesbit,MS
Lawrance Bae,Nashville,TN
Ann Bagge,Winfield,IL
Robert Bagwell,Hermitage,TN
Clinton Bailey, Hermitage, TN
Drew Bailey,Metropolis,IL
Elizabeth Bailey,Brentwood,TN
Emma Bailey,Chesterfield,MO
LeeAnn Bailey,Germantown,TN
Jordan Bails,Plantation,FL
Sarah Baily,Palmyra,PA
Mark Baird,Brentwood,TN
Delaney Baither,Westbrook,ME
Joanna Baker,Rochester,MN
Micah Baker,Lincoln,NE
Tammy Baker,Goodlettsville,TN
Barbara Ball,Nashville,TN
Courtney Ball,Jackson,TN
Lauren Ball,Winter Springs,FL
Mackenzie Baltz,Centerville,TN
Lila Banach,Deatsville,AL
Kayla Bandtlow,Charlotte,NC
Drew Bandy,Cleveland,TN
Anne Bangean,Hendersonville,TN
Alan Banks,Hendersonville,TN
Alexandra Banks,Hendersonville,TN
Annely Baque-Rivero,La Vergne,TN
Stephen Barba,Franklin,TN
Antonio Barbee,Nashville,TN
Grace Barber,Memphis,TN
Gabriela Barboza Azofeifa,Nashville,TN
Erin Barcaskey,Eagan,MN
Lynnde Barham,Nashville,TN
Brittany Baril,Gallatin,TN
Marina Barisic,Nashville,TN
Steven Barker,Readyville,TN
Dallas Barlettano,Nashville,TN
Kayla Barlotta,Monroe Twp,NJ
Michael Barlow,Nashville,TN
Brice Barnes,Thompsons Station,TN
Brooke Barnes,Murfreesboro,TN
Jessica Barnes,Hendersonville,TN
Jessica Barnes,Brentwood,TN
John Barnes,Nashville,TN
Kathryn Barnes,Carmel,IN
Raleigh Barnes,Nashville,TN
Sara Barnes,Brentwood,TN
Troy Barr,East Petersburg,PA
Brandon Barrios,Cane Ridge,TN
Autumn Bartlett,Clarksville,TN
Audra Barton,Myrtle Beach,SC
Holly Barwick,Arlington,TN
Tina Bashar,Nashville,TN
Keeley Baskin,Lakeland,TN
Chase Bassford,Brentwood,TN
Abigail Bassier,Davenport,IA
Charles Bateman,Franklin,TN
Hamilton Bates,Nashville,TN
Lauren Bates,Hendersonville,TN
Megan Batista,Cottontown,TN
Andrew Batson,Nashville,TN
Chelsea Battenberg,Greenbrier,TN
Lindsey Batts,Ashland City,TN
Sarah Baxley,Signal Mountain,TN
Madison Bayes,Merrimack,NH
Matthew Beal,Morrison,TN
Jordan Beale,Benton,KY
Kathryn Beale,Benton,KY
Natalie Beaman,Nashville,TN
Chaselynn Beard,Fairview,TN
Evelyn Beard,Nashville,TN
Andre Beatty,Brentwood,TN
Victoria Beaty,Readyville,TN
Angel Bebout,Ashland City,TN
Lindsey Beck,Brentwood,TN
Nicole Becker,Parkville,MO
Aaron Beckwith,Contoocook,NH
Caleb Bedgood,Hoover,AL
Payman Beduhe,Antioch,TN
Sable Beeler,Corryton,TN
Morgan Beers,Mt Juliet,TN
Luke Beggs,Valrico,FL
Jacob Beil,Marysville,OH
Samuel Belcher,Brentwood,TN
Adam Bell,Paris,TN
Lincoln Bell, Montgomery,AL
Nathan Bell,Franklin,TN
Olivia Bell,Havertown,PA
Anthony Bellini,Tampa,FL
Abigail Belote,La Plata,MD
Lindsey Belt,Kailua,HI
Karina Beltran-Calderon,Nashville,TN
Luke Benda,West Dundee,IL
Javon Bender,Brentwood,TN
Charley Benefield,Florence,KY
Theresa Benner,Wheaton,IL
Brandon Bennett,Nashville,TN
Corbyn Bennett,White House,TN
Ethan Bennett,Liberty Twp,OH
Kelsie Benoit,Lafayette,LA
Eric Benson,Nashville,TN
Lindsey Benson,Ooltewah,TN
Samantha Berens,Saint Anne,IL
Kaylin Berg,Frankfort,IL
Caleb Bergthold,Nashville,TN
Veronica Bernaba,Nashville,TN
Jon Berry,Hendersonville,TN
Lucas Bertrand,Woodstock,GA
Jordan Beshore,Maryville,TN
Alexxa Bessey,West Chicago,IL
Brianna Bessey,W Chicago,IL
Tiffany Best,Brentwood,TN
Brooke Bethel,Priest River,ID
Robert Bethune,Lawrenceville,GA
Madison Bettio,Brentwood,TN
Lucas Bevill,Fairview,TN
Mary Beyer,Brentwood,TN
Katelyn Bianchini,Snohomish,WA
Kelly Bickel,Brentwood,TN
Rebecca Bigelow,Kyle,TX
Merissa Billett,Oak Grove,KY
Luke Billingsley,Hanford,CA
John Binkley,Nashville,TN
Riley Binkowski,Adams,TN
Sterling Bishir,Goodlettsville,TN
Anna Bishop,Columbia,TN
Audrey Bishop,Columbia,TN
Mikayla Bishop,Alexandria,TN
Gates Bivens,Manchester,TN
Jordan Bivens,Hendersonville,TN
Marijana Bjelic,Nashville,TN
Michael Bjorklund,Hermitage,TN
Britain Black,Nashville,TN
David Black,Franklin,TN
Halie Blacker,Ashland City,TN
Cody Blackwell,Tigard,OR
Julee Blair,La Vergne,TN
Sarah Blair,Port Orchard,WA
Kelly Blake,Germantown,TN
Shelby Blake,Franklin,TN
Savannah Blaylock,Rockvale,TN
Beck Bledsoe,Spring Hill,TN

Micah Bledsoe,Cincinnati,OH
Katie Bliss,Chapmansboro,TN
Rachel Blue,Brentwood,TN
Clayton Blunt, Nashville, TN
Rebecca Boardman,Cordova,TN
Micalah Boddy,Santa Fe,NM
Steven Bodine,Portland,TN
Margaret Boehme,Franklin,TN
Taylor Bohanan,Knoxville,TN
Chandler Bolles,Nashville,TN
Karlton Bolton,Nashville,TN
Evan Booher,Hermitage,TN
Jasmine Booker,Nashville,TN
Jennifer Borck,San Diego,CA
Lauren Borders,Duluth,GA
Michael Borgmann,Nashville,TN
Bradley Borneman,Greenfield,TN
Armani Borum,Cane Ridge,TN
Faith Boshers,Mt Pleasant,TN
Margaret Boshers,Brentwood,TN
Andrew Bosket,Arlington,WA
Kaitlyn Boss,Mt Vernon,IL
Cameron Botes,Purlear,NC
Katelyn Botsch,Carmi,IL
Brennan Boucher,Nolensville,TN
Shayne Bourque,Laconia,NH
Justin Bowen,Murfreesboro,TN
Molly Bowen,Hohenwald,TN
Sarah Bowen,Maumelle,AR
Sarah Bowen,Brookville,OH
Chaney Bowers,Lancaster,OH
Joshua Bowers,Nashville,TN
Olivia Bowles,Nashville,TN
Morgan Bowling,Murfreesboro,TN
John Bowser,Fairview,TN
Amber Boyd,Nashville,TN
Charles Boyd,Gallatin,TN
Regina Boylan,Somers Point,NJ
Donovan Brackett,La Vergne,TN
Elizabeth Bradley,Suwanee,GA
Kaitlin Bradley,Louisville,KY
Caroline Bradshaw,Oak Ridge,TN
Katherine Bradshaw,Brentwood,TN
Chad Bradstreet,Columbus,OH
Emmaline Bragg,Bristol,VA
George Brammeier,Riverview,FL
Matthew Branch,Nashville,TN
Carly Brandvold,Jacksonville,FL
Christina Brannan,Dickson,TN
John Brannon,Madison,TN
Miranda Brantley,Hoover,AL
Anna Brasher,Fairview,TN
Jacob Bratcher,Smithville,TN
Brandon Braumuller,Kissimmee,FL
Gilbert Braun,Fairfax,VA
Anna Bray,Lexington,KY
Molly Bray,Oklahoma City,OK
Blake Breeden,Brentwood,TN
Alyssa Breedlove,Smyrna,TN
Jessica Brennan,Hermitage,TN
Brooke Brenner,Copley,OH
Lindsay Brent,Virginia Beach,VA
Destinee Brewer,Wetumpka,AL
Lauren Brewer,Hermitage,TN
Rebecca Brewer,White House,TN
Samantha Brickel,Franklin,TN
Jasmin Bridgeforth,Aurora,IL
Dorothy Bridges,Franklin,TN
Heath Bridges,Brentwood,TN
Megan Brinkmann,Maryville,TN
Cacelli Bristol,Nahsville,TN
John Broadwell,Goodlettsville,TN
Graylin Brock,McMinnville,TN
Phillip Brodnax,Brentwood,TN
Lucas Bromenschenkel, El Dorado Hills, CA
Brian Brons,Nashville,TN
Ashanti Brooks,Murfreesboro,TN
Crystal Brooks,Nashville,TN
Rachel Brooks,Franklin,TN
Claire Brown,Lebanon,TN
Coleman Brown,Lilburn,GA
Corina Brown,Memphis,TN
Davis Brown,Eustis,FL
Delaney Brown,Franklin,TN
Grace Brown,Hermitage,TN
Grant Brown,Indianapolis,IN
Hayden Brown,Granville,OH
Jeremiah Brown,Clarksville,TN
Kaneka Brown,Nashville,TN
Kathryn Brown,Westerville,OH
Kirby Brown,Franklin,TN
Marjorie Brown,Gallatin,TN
Richard Brown,Gurley,AL
Riley Brown,Bethany,OK
Shana Brown,Antioch,TN
Sheila Brown,Nashville, TN
Stephen Brown,Nashville,TN
Tammie Brown,Harvest,AL
Tanner Brown,El Paso,TX
Tristan Brown,Franklin,TN
Tyler Brown,Friendship,TN
Zoe Brown,Franklin,TN
Justin Browne,Nashville,TN
Sarah Browning,Nashville,TN
Raymond,Bruer,Nashville,TN
Caleb Brumbelow,Arlington,TN
Aaron Brumley,Oak Grove,LA
Camen Brusseau,Old Hickory,TN
Mignonne Bryant,Nashville,TN
Lindsey Buchanan,Franklin,TN
Melba Buchanan,Ashland City,TN
Tamara Buchanan,Nashville,TN
Morgan Bucher,Paducah,KY
Hannah Buckley,Nolensville,TN
Peyton Buckner,Murfreesboro,TN
Monica Bueno,Clarksville,TN
Ilia Bulgak,St.Petersburg, Russia
Alexandra Bullington,Dickson,TN
Caleb Bumpers,Holt,MI
Alexander Bunnell,Spring Hill,TN
Dallas Bunton,Charleston,TN
Jeremy Burch,Nashville,TN
Kimberley Burch,Nashville,TN
Giovanna Burchell,Cane Ridge,TN
Zachary Burgin,Cape May,NJ
Christian Burke,Marietta,GA
Meagan Burkhalter,Oak Grove,KY
Ashley Burklin,Parkland,FL
Corrine Burnett,Phillipston,MA
Janelle Burns,Nashville,TN
Sarah Burns,Elizabethtown,KY
Tate Burns,Saline,MI
Marc Burris,Nashville,TN
Russell Burt,Columbia,TN
Marnie Bush,Louisville,KY
Maryam Bushra,Nashville,TN
Alexander Butcher,Rossville,GA
Jeffery Butler,Abingdon,MD
Ellen Butterfield,Brookfield,WI
Cole Buttrey,Lebanon,TN
Emily Butts,Nashville,TN
Hannah Byrd,Nashville,TN
John Byrd,Fisherville,KY
Kathryn Byrd,Greenbrier,TN
Meredith Byrd,Nashville,TN
Sarah Byrd,Knoxville,TN
Sarah Byrd,Madison,MS
Whitney Byrd,Nashville,TN

Katico Cadwallader,Goodlettsville,TN
Jamie Cage,Antioch,TN
Loren Cagle,Nashville,TN
Michelle Cain,Nashville,TN
Chrisana Calandro,Pantego,TX
Rachel Caldwell,Franklin,TN
Alicia Calkins,Cape May,NJ
Dustin Callahan,Antioch,TN
Sydney Cameron,Franklin,TN
Anna Campbell,Loveland,OH
Essence Campbell,Murfreesboro,TN
Gretchen Campbell,Prospect,KY
Tanner Campbell,Westlake Village,CA
Tekoa Campbell,Nashville,TN
Gerson Campos,Goodlettsville,TN
Calvin Canada,Antioch,TN
Braissy Canizales,Ashland City,TN
Adrianna Cannone,Columbus,OH
Gabriella Cannone,Columbus,OH
Michaela Canter,Nashville,TN
Sarah Cantrell,Nashville,TN
Seth Cantrell,Murfreesboro,TN
Tyler Cantrell,McMinnville,TN
Allison-Sara Capps,Greenbrier,TN
Ana Caravez,Antioch,TN
Miriam Caravez-Chavez,Antioch,TN
Jonathan Carden,Smyrna,TN
Rebecca Carden,Spring Hill,TN
Daniel Cardenas Gomez,Cali, Columbia
Spenser Carder,New Carlisle,OH
Hannah Carignan,Coral Springs,FL
Elaina Carlisle,Franklin,TN
Alyssa Carlson,Plainfield,IL
Kajsa Carlson,Glenview,IL
Delaney Carlstedt,Wilmore,KY
Elena Carmichael,Franklin,TN
Ashley Carney,Nashville,TN
Amber Carpenter,Old Hickory,TN
Dani'el Carpenter,Sale Creek,TN
Patrick Carpenter,Jackson,MS
Sydney Carpenter,Brownstown,MI
Amy Carpio,Hermitage,TN
Kenetha Carr,Nashville,TN
Morgan Carr,Lebanon,TN
Richard Carrico,La Vergne,TN
Jorge Carriedo,Nashville,TN
Lloyd Carter,Lebanon,TN
Matthew Carter,Great Mills,MD
Jake Cartwright,Shelbyville,TN
Mikayla Cartwright,Joelton,TN
Kathleen Case,La Vergne,TN
Zachary Case,Nashville,TN
Emma Casner,Mount Juliet,TN
Lauren Cassetty,Hendersonville,TN
Hannah Cassinari,Nashville,TN
Esti Castano, Brentwood, TN
Lily Castle,Flowood,MS
Elyse Castleman,Birmingham,AL
Erin Castleman,Birmingham,AL
Diana Catalan,Antioch,TN
Callen Cave,Nicholasville,KY
Maggie Cavender,Murfreesboro,TN
Catherine Cavin,Brentwood,TN
Anthony Cedano,Jacksonville,FL
Stephanie Celada Rodriguez,Nashville,TN
Caroline Chadwell,Chicago,IL
Carson Chaffin,Nashville,TN
Brooklyn Chalfant,New Albany,IN
Alexa Chamberlin,Kingston Springs,TN
Allie Chambers,Old Hickory,TN
Paul Chambers,Athens,AL
Richard Chambers,Franklin,TN
Kwan Ming Chan,Hong Kong
Sing Wan Chan,Eads,TN
Tak Yan Chan,Hong Kong
Andrew Chandler,Camden,TN
Taylor Chaney,Columbia,TN
Michael Chapin,Lincoln,NE
Patrick Chaplin,West Chester,OH
Mary Charlton,Nashville,TN
Mackenzie Charpentier,Franklin,TN
Mallory Charpentier,Franklin,TN
Holly Chastain,Knoxville,TN
Josue Chavez,Longmont,CO
Emily Cheatham,Murfreesboro,TN
Robert Cheatham,Hendersonville,TN
Kenna Chen,Knoxville,TN
Laura Cherry,Science Hill,KY
Rachel Cherry,Charlotte,NC
Tori Cherry,Hendersonville,TN
Anne Le Chesney,Louisville,TN
Zane Chester,Brentwood,TN
Evan Childress,Brentwood,TN
Whitney Childress,Nashville,TN
Peter Chimera,Lansdale,PA
Brenden Chisam,Nashville,TN
Austin Chitwood,Brentwood,TN
Hannah Cho,Antioch,TN
Youngeun Choi,Boyce,VA
Brianna Choy,Apison,TN
Savannah Chrisley,Suwanee,GA
Dalton Christian,Hendersonville,TN
Courtney Christl,Noblesville,IN
Ki'ana Christy,Bartlett,TN
Esther Chung,Tullahoma,TN
Kevin Cifuentes,La Vergne,TN
Valentina Cifuentes,Athens,TN
Hannah Claiborne,Murfreesboro,TN
Lauren Claiborne,Dalton,GA
Caroline Clark,Bowling Green,KY
Devin Clark,Nashua,NH
Rachael Clark,Norton,MA
Rebecca Clark,Knoxville,TN
Shannon Clark,Nashville,TN
Deshaun Clarke,Nashville,TN
Joshua Clarke,Colleyvile,TX
Jerica Claudio-Lebron,Clarksville,TN
Grace Clayton,Fayetteville,TN
James Clayton,Fayetteville,TN
Matthew Clemens,Memphis,TN
Zachary Clemens,Memphis,TN
Dereldia Clendening,Nashville,TN
Mark Cleveland,Brentwood,TN
Brian Clifford,Mount Juliet,TN
Kevin Clifton,Nolensville,TN
Katherine Climaco Benitez,Antioch,TN

Cailey Cline,Harrison,TN
Joel Clinger,Nashville,TN
Michael Clinger,Nashville,TN
Lisa Cloyd,Fairview,TN
Aaron Cluck,Lebanon,TN
Elizabeth Cluck,Lebanon,TN
Laura Clyde,Ann Arbor,MI
Haley Coble,Louisville,KY
Timothy Coca,Gallatin,TN
CaLayci Coffey,Lexington,KY
Scott Coffey,Spokane,WA
Brianna Coffman,Clearwater,FL
Ellen Coffman,Dickson,TN
Claire Coker,Frederick,MD
Alesondra Colbert,Phoenix,AZ
Brian Coleman,Antioch,TN
Elizabeth Coleman,Gainesville,GA
Madison Colley,Puyallup,WA
Aryn Collier,Pickerington,OH
Katie Collier,Louisville,KY
Layne Collier,Pickerington,OH
Cameron Collins,Nashville,TN
Charles Collins,Nashville,TN
Hadley Collins,Brentwood,TN
Mary Collins,Brentwood,TN
Shelby Collins,Brentwood,TN
Bailey Collinson,Cumming,GA
Caroline Combs,Chattanooga,TN
Matthew Comp,Old Hickory,TN
Caitlin Conant,Antioch,TN
Kaleb Conley,Madison,TN
Bailey Conner,Nashville,TN
Justin Cook,Columbia,TN
William Cook,Nashville,TN
Chandler Cooper,Clarksville,TN
Carolyn Copenhaver,Nashville,TN
Elizabeth Copley,Goodlettsville,TN
James Copley,Hendersonville,TN
Barron Corley,Murfreesboro,TN
Barbara Cornick,Goodlettsville,TN
Adrienne Corr,Spring Hill,TN
Julianne Cottrell,Brentwood,TN
Joel Cottrill,Powell,OH
Scott Cottrill,Powell,OH
Caitlin Couch,Leonard,MI
Kimberly Couch,Thompsons Station,TN
Melanie Couch,Leonard,MI
Abigail Countryman,Clifton,TX
Luke Countryman,Saint Paul,MN
Philippe Courteau,St Jean Sur Richelie,
Jessica Covington,Goodlettsville,TN
Cassidy Cowan,Kenton,TN
Courtney Cox,Homestead,FL
Damian Cox,Murfreesboro,TN
Grace Craft,Tupelo,MS
Annie Craig,Franklin,TN
Brandon Craig,Nashville,TN
Ashlyn Cranford,Nashville,TN
Courtney Craun,Jacksonville,FL
Molly Crawford,Maryville,TN
Collin Crenshaw,Clarksville,TN
Zachary Cresap,Seguin,TX
Kara Cress,Brea,CA
Bradley Cressman,Pleasant View,TN
Payton Crider,Vanleer,TN
Jeffrey Crisan,Apopka,FL
LaToya Crittenden,Nashville,TN
Conner Crocker,Hendersonville,TN
Calyn Crofford,Nashville,TN
Edward Cronin,Nashville,TN
Sandra Cronin,Oakbrook Terrace,IL
Dede Cropper,Nashville,TN
Karli Crosby,Brentwood,TN
Clay Crothers,Nashville,TN
Stoney Crouch,Mount Juliet,TN
Mary Crowder,Old Hickory,TN
Shelby Crues,Hermitage,TN
Alexander Csorba,Hudson,OH
Phillip Cuccias,Nashville,TN
Michelle Cullen,Boston,MA
Wesley Culpepper,Nashville,TN
Jordan Cumberledge,O'Fallon,IL
Joshua Cummings,Nolensville,TN
Lydia Cummings,Nolensville,TN
Aric Cunningham,Nashville,TN
Austin Cunningham,Nashville,TN
Brandon Cunningham,Norcross,GA
Brionna Cunningham,Mount Juliet,TN
Rachel Cunningham,Nashville,TN
Yolanda Currie,Nashville,TN
Ryan Curry,Columbia,TN
Amelia Curtis,Brentwood,TN
Elizabeth Curtis,Mount Juliet,TN
John Curtis,Signal Mountain,TN
Nathan Curtis,Mount Juliet,TN
William Curtis,Maryville,TN
Zachary Curtis,Nashville,TN
Jessica Custer,Mt. Juliet,TN
Brandon Cutler,Ballston Lake,NY
Holland Cutrell,Pleasant View,TN
Ezekiel Cutts,Tabernacle,NJ

D

Carlos Da Luz,Franklin,TN
Hadari Da Silva,Nashville,TN
Lauren Dadd,Whitleyville,TN
Jared Daedler,Brea,CA
Andrew Daffron,Franklin,TN
Emily Daffron,Franklin,TN
Eve Dagandan,Nashville,TN
Lodovica Dal Monte,Milan,
Sarah Dale,Brentwood,TN
Tanya Dalmau,Smyrna,TN
Christopher Dalrymple,Arlington,TN
Marcus Daly,Brentwood,TN
Donjurea Daniels,Clarksville,TN
William DaPron,Mercer Island,WA
Kailey Darby,Westerville,OH
Jonathan Dariano,Loudonville,NY
Olivia Darrow,Fort Collins,CO
Kristen Daugherty,Nashville,TN
Libby Daughrity,Cookeville,TN
Caleb Davenport,Chapel Hill,TN
Leah Davenport,Lebanon,TN
Melanie Davenport,Smyrna,TN
Delaney Daves,Hernando,MS
Erika Daves,Hernando,MS
Zachary Daves,Hernando,MS
Braden Davidson,Columbia,TN
Kalai Davidson,Woodbury,MN
Keith Davidson,Fairview,TN
Kelsey Davidson,Columbia,TN
Maribeth Davidson,Nashville,TN
Mary Davidson,Nashville,TN
Miranda Davidson,Ledbetter,KY
Jessica Davies,Croxley Green,
Alexis Davis,Brentwood,TN
Alyssa Davis,Nashville,TN
Audrey Davis,Spring Hill,TN
Audrey Davis,Covington,GA
Benjamin Davis,Franklin,TN
Caroline Davis,Nashville,TN
Caroline Davis,Columbia,TN
Chandelle Davis,Fairland,IN
Cortney Davis,Bartlett,TN
Emily Davis,Henderson,KY
Everett Davis,Avon,CT
Haleigh Davis,Chattanooga,TN
Jennifer Davis,Antioch,TN
Julia Davis,Nashville,TN
Logan Davis,Hammonton,NJ
Loren Davis,Dickson,TN
Marissa Davis,Westlake Village,CA
Nathaniel Davis,Chesterfield,MO
Richard Davis,Clarksville,TN
Sawyer Davis,Hixson,TN
Sheric Davis,Boonville,MO
Toria Davis,Hammonton,NJ
Lindsay Davison,Nashville,TN
Erica Dawson,Naperville,IL
Madison Day,Collierville,TN
Breno De Almeida Brasil,Garanhuns
Denise De La Torre,Nashville,TN
Benjamin Dean,Nashville,TN
Kathryn Dean,Antioch,IL
Rebecca Dean,Findlay,OH
Kayla Deans,Myrtle Beach,SC
Feven Debrezion,Nashville,TN
William Decker,Nashville,TN
Joseph Deedy,Duluth,GA
Sarah Delay,Chattanooga,TN
Claire Delcourt,Nashville,TN
Jimmy DeLoach,Nashville,TN
Jacob DeMille,Nashville,TN
Danielle DeMond,Hamilton,MI
Colin Dempster,Hatboro,PA
Timothy Denly,Harvest,AL
Karin Denney,Brentwood,TN
Maya Denning,McMinnville,TN
Laura Dennison,Brentwood,TN
Bailee Denny,Nashville,TN
Kelsey Denny,Nashville,TN
Talbott Denny,Tucson,AZ
Jonathan Densk,Donbury,CT
Naomi Derksen,Spring Hill,TN
Carly Detzner,Hoffman Estates,IL
Rachel Devoe,Pembroke,NH
Katharine DeVore,Metamora,IL
Kenny Diaz,Chattanooga,TN
Gilberto Diaz-Casanas,La Vergne,TN
Rachel Dillard,Nashville,TN
Dominique Diller,San Diego,CA
Abigail Dillow,Fishers,IN
Jacob Dines,Oxford,UK
Katherine Dingee,Brecksville,OH
Nhan Dinh,Murfreesboro,TN
Daniel Dixon,Nashville,TN
Samir Djabi,Nashville,TN
Lorena Djuknic,Zagreb,Croatia
Anna Dobbins,Gastonia,NC
Justice Dobson,Nashville,TN
Zoey Dodge,Indianapolis,IN
Ezekiel Dodson,Tifton,GA
Lauren Domasig,N Richland Hills,TX
Brianda Domingue,Kathleen,GA
Alexis Dominguez,Plantation,FL
Lyndie Donegan,Franklin,TN
Faith Donels,Highlands Ranch,CO
Elizabeth Donlon,Nashville,TN
Andrew Dorris,Hoover,AL
Brooke Dorris,Emerson,GA
Alex Dorso,Windermere,FL
Matthew Dorton,Nashville,TN
Mehabad Dosky,Nashville,TN
James Dotson,Nashville,TN
Bridgette Doucet,Tucson,AZ
Tyler Dove,Collierville,TN
William Dowdy,Alpharetta,GA
Ralston Drake,Blairsville,GA
Justin Draughon,Greenbrier,TN
Lydia Dresbach,Chillicothe,OH
Anna Drewry,Clarksville,TN
Kenneth Driskill,Guntersville,AL
Ana Dron,Sacramento,CA
Inna Dron,Sacramento,CA
Jacqueline Duarte,Mount Juliet,TN
Natalie DuBoise,Los Ranchos,NM
Emily DuBose,Nashville,TN
Lindsay Dugger,Murfreesboro,TN
Benjamin Dukes,Nashville,TN
Boston Duncan,Littleton,CO
Cedric Duncan,Memphis,TN
Shane Duncan,Nashville,TN
Tanner Duncan,Louisville,KY
Daryl Dunn,McMinnville,TN
Eric Dunn,Hermitage,TN
Jesse Dunn,Pleasant View,TN
Michael Dunn,Rockwood,MI
Lauren Dunnell,Spokane,WA
Kira Dunton,Antioch,TN
Tara Dunton,Nashville,TN
Kristen Dupay,Franklin,TN
Antoinette Durr,Hendersonville,TN
Amanda Durrett,Smyrna,TN
Joshua Dutcher,Owens Cross Roads,
Asa Duvall,Brentwood,TN
Alexandra Dyer,Mocksville,NC

E

Taylor Eades,Ooltewah,TN
Adam Earley,Maryville,TN
Madeline Earp,Franklin,TN
Destinee Easley,Nashville,TN
Lauren Easley,Antioch,TN
Kristy Ebert,Hendersonville,TN
Zachary Eccleston,Cumming,GA
Evan Echols,Rome,GA
Chandler Eckert,East Nassau,NY
Riley Ecrement,Franklin,TN
William Edmonds,Auburn,IN
David Edmondson,Burns,TN
Tammy Edmondson,Nashville,TN
Kathryn Edwards,Nashville,TN
Whitley Edwards,Joelton,TN
Esther Ehmann,Franklin,TN
Katherine Ehni,Alpharetta,GA
Lauren Eison,Dyersburg,TN
Virouna Elia,Nashville,TN
Lillie Ellenburg,Nashville,TN
Anne Elliott,Arrington,TN
Marygrace Elliott,Spring Hill,TN
Aubrie Ellis,Nashville,TN
Leroy Ellis,Old Hickory,TN

Lucas Ellis,Nashville,TN
Zachary Ellis,Franklin,TN
Morgan Ellison,Franklin,TN
Brittany Elmore,Nashville,TN
Rhonda Elqadi,Antioch,TN
Merna Elsols,Antioch,TN
Marcella Emmanuelli,Orlando,FL
Shahria Emran,Nashville,TN
Joshua Enderle,Knoxville,TN
Madeline Enderle,Knoxville,TN
Emily England,Livingston,TN
Emily England,Park City,KY
Nicolaus Enko,Hertimage,TN
Alexa Erazo,Hendersonville,TN
David Erickson,Spring Hill,TN
John Ericson,Nashville,TN
Daniel Erlandson,Waynesville,OH
Selin Eryasa,Nashville,TN
Elmer Espinal,Antioch,TN
Brittnay Estes,Palm Harbor,FL
Caroline Evans,Louisville,KY
Kathryn Evans,Knoxville,TN
Margaret Evans,Franklin,TN
Ryan Evans,Nashville,TN
Matthew Evans-Spates,Pensacola,FL
Ariana Ewart,Franklin,TN
Grant Exline,Greenwood,IN
Lucas Eytchison,Nashville,TN
Eric Ezell,Nashville,TN

F

Meagan Fairchild,Nashville,TN
Tyler Falk,Nashville,TN
Victoria Falkner,Villa Rica,GA
Zhongwen Fang,Dong Guan,China
Paige Farley,Goodlettsville,TN
Quentin Farley,Bowling Green,KY
Erin Farmer,Nashville,TN
Zachary Fasig,Nashville,TN
Tahreem Fatima,Nashville,TN
Jordan Faulkner,Smyrna,TN
Sydney Fee,Nashville,TN
Emily Feenstra,Antioch,TN
Michael Feher,Signal Mountain,TN
Hannah Feiten,Knoxville,TN
Steven Feldman,Nashville,TN
Elsy Felix,Roswell,GA
Jonthan Felts,Nashville,TN
Brielle Fender,Fallston,MD
Abby Fenichel,Clermont,FL
Brooke Ferguson,Jacksonville,FL
Mindy Fernandez,Nashville,TN
Katherine Ferrell,Nashville,TN
Sydney Ferrell,Terrell,TX
Alysha Ferrenti-Braden,Spring Hill,TN
Stephen Fetcher,Brentwood,TN
Chelsee Fields,Fayetteville,TN
Nathan Fields,Old Hickory,TN
Rana Filfilan,Nashville,TN
Timothy Filson,Hendersonville,TN
Richard Finch,Nashville,TN
Ellen Findley,Nicholasville,KY
Emma Findley,Nicholasville,KY
Caleb Finley,Marquette Heights,IL
Patrick Fischer,Nashville,TN
Lillian Fisher,Nashville,TN
Miranda Fisher,Lakeside,CA
Bailie Fite,Nashville,TN
Bryan Flanery,Clarksville,TN
Elise Flathers,Cape Elizabeth,ME
Kevin Flathers,Cape Elizabeth,ME
Jonathan Flatt,Memphis,TN
Kevin Flatt,McMinnville,TN
Nickolas Flatt,Hendersonville,TN
Courtney Fleming,Mount Juliet,TN
Hannah Fleming,Gurnee,IL
Katelyn Fleming,Hanover,PA
Alexis Fletcher,Springfield,TN
Erik Floden,Chattanooga,TN
Jamie Florence,Smithville,TN
Wendy Flores Castillo,Nashville,TN
Kevin Floyd,Cibolo,TX
Helene Fodra,Thompsons Station,TN
Maria Fontecha,Franklin,TN
Maria Fontecha,Franklin,TN
Mason Forchetti,Nashville,TN
Carson Ford,Athens,TN
Kayla Ford,Spring Hill,TN
Amanda Forderhase,Jackson,TN
William Foriest,Kingston Springs,TN
Matthew Forsthoff,Columbia,TN
Lauren Forsythe,Hendersonville,TN
Drake Fortner,Mount Juliet,TN
Marina Forwith,Louisville,KY
Brooke Foster,Prosper,TX
Bryanna Foster,Macon,IL
Christian Foster,Russellville,AL
Landon Foster,Amarillo,TX
Sherrod Foster,Cordova,TN
Ashley Fowler,Madison,TN
Ethan Fowler,Spring Hill,TN
Jonathan Fowler,Nashville,TN
Hannah Fox,Chuckey,TN
Shelby France,Midland,MI
Kaylee Frank,Geneva,IL
Avery Franklin,Maryville,TN
Brigette Franklin,Murfreesboro,TN
Erin Franklin,Mt. Juliet,TN
Kayla Franklin,White House,TN
Anna Franks,Franklin,TN
Reid Franks,Nashville,TN
Cristina Frasier,Springfield,TN
Erin Frazier,Dyersburg,TN
Christian Freeman,Oceanside,CA
Evie Freeman,Nashville,TN
Richard Freeman,Nashville,TN
Sheniqua Freeman,Nashville,TN
Daniela Freitag,Muenchen,
Kristin Frelund,Loveland,CO
Hayley French,Franklin,TN
Kaylea Frezza,Rochester,NY
Jacob Friend,Nashville,TN
Ezra Fritz,Kingston Springs,TN
Mahlia Fritz,Kingston Springs,TN
Kristianna Froehlich,Nashville,TN
William Fry,Franklin,TN
Diane Fuentes,Smyrna,TN
Julio Fuentes-Sanchez,La Vergne,TN
Zepoura Fuller,LaVergne,TN
Adeline Fulmer,North Canton,OH
Joshua Fulton,Nashville,TN
Tyler Fulton,Nashville,TN
Amber Fuqua,Joelton,TN
Urias Furbush,Nashville,TN
Jackson Furstace,Orlando,FL
Haley Fussell,Hendersonville,TN

G

Jeffrey Gage,Hendersonville,TN
Coleman Gaines,Nashville,TN
Savannah Gaines,Hendersonville,TN
Shelbey Gaines,Old Hickory,TN
Christopher Galbreath,Germantown,TN
Andrew Galea,Hendersonville,TN
Jennifer Galea,Hendersonville,TN
Rebecca Galfano,Franklin,TN
Alfred Gallaher,Nashville,TN
John Gallaher,Nashville,TN
Abigail Gallamore,Waukesha,WI
Darby Galloway,Louisville,KY
Hannah Gamage,Talbot Village,FC
Charles Gann,Springfield,TN
William Gant,Nashville,TN
David Ganzsarto,Dayton,OH
Elizabeth Garcia,Chapel Hill,TN
Henry Garcia,Nashville,TN
Leslie Garcia,Gallatin,TN
Michelle Garcia,Nashville,TN
Lauren Gardiner,Lexington,KY
Thomas Gardiner,Nashville,TN
Daniel Gardner,Chillicothe,OH
Ian Gardner,Frankfort,IL
Ryann Gardner,Spring Hill,TN
William Gardner,Frankfort,IL
Kaitlin Garee,Croton,OH
Taylor Garland,Franklin,TN
April Garrett,College Grove,TN
Beth Garrett,Dickson,TN
Courtney Garrett,Crossville,TN
Haley Garrick,Danbury,CT
Benjamin Garwood,Mason,OH
Ralph Gaskin,Brentwood,TN
Ashton Gassaway,Whites Creek,TN
Abigail Gaudette,Brentwood,TN
Cheyenne Gavin,Old Hickory,TN
David Gaw,Nashville,TN
Marlena Gebhard,Brentwood,TN
Jonathan Geeslin,Brentwood,TN
Samuel Geiman,West Palm Beach,FL
Amanda Gencay,Lebanon,TN
Kaitlin Gentry,Arlington,TN
Michaela Genz,Minooka,IL
Meron George,Antioch,TN
Kirollos Gerges,Franklin,TN
Ahmad Ghafoor,Hendersonville,TN
Mariam Ghorbani,Nashville,TN
Emily Gibbons,Lakewood,CO
Dallas Gibson,Ashland City,TN
Kasey Gibson,Churubusco,IN
Matthew Gibson,Knoxville,TN
Sebastian Gibson,Brentwood,TN
Stephen Gibson,Tuscola,IL
Malorie Giere,Lake Elmo,MN
Michael Gigliotti,Plantation,FL
Alycia Gilbert,Collierville,TN
Delaney Gilbert,Ooltewah,TN
Natalie Gilbert,Florissant,MO
Leslie Giles,San Antonio,TX
Katherine Gilfilen,Brentwood,TN
Theodore Gill,Montrose,AL
Haley Gilliland,Nashville,TN
Megan Gillon,Scott Air Force Base,IL
Sandra Girgis,Goodlettsville,TN
Stephanie Giron,La Vergne,TN
Tomas Giron,La Vergne,TN
Anjelica Giuffrida,Nashville,TN
Tyler Giuliani,Hixson,TN
Rachel Givens,Richmond,TX
Sonnie Givens,Robinson,IL
James Glaze,Gulfport,MS
Emily Gleason,Nashville,TN
Alexandra Glenn,Arden,NC
Cody Glenn,Nashville,TN
Robert Glenn,Soddy Daisy,TN
Gabriel Glimps,Brentwood,TN
Kiera Glover,Clarksville,TN
Mathias Gmeiner,Gratwein-StraBengel, Austria
Sasha Gnyp,Antioch,TN
Jared Goddard,Hendersonville,TN
Zuriel Godinez,Gallatin,TN
Paige Goesel,Mokena,IL
Dana Goff,Bowling Green,KY
Samuel Goldasich,Birmingham,AL
Christopher Golden,Brentwood,TN
Emily Golden,Hixson,TN
Rebecca Golden,Bridgewater,MA
Ania Gomez,Prospect,KY
Wendy Gomez,Nashville,TN
Andrea Gomez Farfan,Antioch,TN
Erick Gonzalez,Nashville,TN
Jeffrey Gonzalez,Nashville,TN
Juan Gonzalez,Lake Forest,CA
Ronald Gooch,Madison,TN
Brooke Good,Springfield,TN
Michael Good,Louisville,KY
Andrea Goode,Humboldt,TN
Christopher Goode,North Chesterfield,VA
Morgan Goodlow,Maumelle,AR
Connor Goodwin,Memphis,TN
Taylor Gordon,Coraopolis,PA
Emily Gore,Prattville,AL
Brittney Gorman,Cookeville,TN
Trevor Gormley,Murfreesboro,TN
Emma Gorter,Saint Paul,MN
Emilee Goss,Maryville,TN
Ellison Gossett,Nashville,TN
Sheona Gozmao,Franklin,TN
Kathryn Graby,Cumming,GA
Stephen Grady,Louisville,KY
Noel Gran,Nashville,TN
Jessica Grandas,Hendersonville,TN
Byron Grant,Nashville,TN
Claire Grant,Lebanon,TN
Damian Grant,Nashville,TN
Mary Grant,Franklin,TN
Megan Grant,Geneva,IL
Rachel Grant,Lebanon,TN
Andrew Grasso,Franklin,TN
Douglas Grau,Nashville,TN
Edward Grau,Nashville,TN
Cole Gray,Powder Springs,GA
Cyerra Gray,Goodlettsville,TN
Rachel Grayson,Franklin,TN
Benjamin Green,Brentwood,TN
Jacob Green,Thompsons Station,TN
Khayla Green,Powder Springs,GA
Michael Green,Nashville,TN
Stephanie Green,Reisterstown,MD
Talia Green,Spring Hill,TN
Anna Greene,Marion,AR
Austin Greene,Franklin,TN
Heather Greene,Goodlettsville,TN

Randall Greene,Winston Salem,NC
Marjorie Greenleaf,Atlantic Highlands,NJ
Caitlin Greer,Brentwood,TN
Elizabeth Greer,Franklin,TN
Megan Greger,French Lick,IN
Hannah Gregory,Goodlettsville,TN
Kelsey Gregory,Lafayette,TN
Michaela Gregory,Manchester,TN
Tristan Gregory,Franklin,TN
Brandi Griffin,Hendersonville,TN
Austin Griffith,Mount Juliet,TN
Samantha Griffith,Ooltewah,TN
Conner Grimes,Duluth,GA
Hannah Grimes,Sellersburg,IN
Kristen Grimes,Goodlettsville,TN
Malloree Grimes,Nashville,TN
Rachel Grimm,Jackson,TN
Philip Grimsley,Murphy,TX
Claire Grissom,Bethesda,MD
Galina Gritsak,Nashville,TN
Hanna Gritsak,Nashville,TN
Casey Grove,Brentwood,TN
Addison Groves,Maryville,TN
Daniel Gruver,Dickson,TN
Barbara Guba,Nashville,TN
Brett Guenther,Nashville,TN
Jared Guenther,Nashville,TN
Fan Gui,Nashville,TN
Zied Guizani,Brentwood,TN
Kelly Gupta,Iowa City,IA
Lynn Gurskey,Prospect,KY
Rossnellis Gurung,Woodbridge,VA
Jonathan Gusler,Grove City,OH
Shannon Guthrie,Franklin,TN
Tyler Guthrie,Nashville,TN
Dianna Gutierrez,Nashville,TN
Edrian Gutierrez,Mt Juliet,TN
Karina Gutierrez,Nashville,TN
Zachary Guyette,Knoxville,TN
Ansley Gwin,Fairhope,AL
Leah Gwin,Fairhope,AL
Andrew Gwinn,Hermitage,TN
Samantha Gwinn,Weddington,NC
Susan Gwinn,Nashville,TN

Emily Haas,Cincinnati,OH
Taylor Hackney,Rowlett,TX
Rebecca Haddad,Nashville,TN
Alena Haddon,Hendersonville,TN
Julia Hagaman,Spring Hill,TN
Lauren Haggard,Birmingham,AL
Ranine Haidous,Nashville,TN
Bradley Hairston,Antioch,TN
Nazar Haji,Nashville,TN
Christopher Hale,Gallatin,TN
Kelvin Hale,Nashville,TN
Ashley Haley,Nicholasville,KY
James Haley,Nicholasville,KY
Richard Haley,Franklin,TN
Sami Halimi,Smyrna,TN
Amy Hall,Brentwood,TN
Avery Hall,Red Boiling Springs,TN
Haley Hall,Nashville,TN
Hayden Hall,Nashville,TN
Mackenzie Hall,Red Boiling Springs,TN
Scott Hall,Hendersonville,TN
Naomi Hallum,Dickson,TN
Rachel Hamby,Louisville,TN
Rawan Hamdulla,Nashville,TN
Nathaniel Hamilton,Hudson,OH
Zane Hamlett,Hartselle,AL
Ashley Hammer,Franklin,KY
Caleb Hammons,Hendersonville,TN
Chase Hampton,Columbus,OH
Hadassah Hampton,Greensboro,NC
Joshua Hampton,Gainesville,GA
Sherrie Hampton,Clarksville,TN
Yuchen Han,Murfreesboro,TN
Hunter Hanks,Macclenny,FL
Maged Hanna,Nashville,TN
Medhat Hanna,Nashville,TN
Nardin Hanna,Nashville,TN
Arielle Hansford,Athens,TN
Joshua Hanslip,Woodbury,MN
Breanna Hanus,Lockport,IL
Debbie Harbison,Hendersonville,TN
Joel Harbolt,Tigard,OR
Breanna Hardaway,Memphis,TN
Sarah Harden,Champaign,IL
Shana Harder,Grande Prairie,AB
Nicole Hardin,Nashville,TN
Samantha Hardin,Johnson City,TN
Ruth Harding,Nashville,TN
Hannah Hardman,Winchester,VA
Ashleigh Harless,Franklin,TN
Ashley Harman,Franklin,TN
Evan Harmon,Franklin,TN
Hope Harmon,Canby,OR
Cierra Harper,Nashville,TN
Jenna Harper,Franklin,TN
Kelly Harper,Antioch,TN
Malindy Harper,Duluth,GA
Mary Harper,Old Hickory,TN
William Harper,Nashville,TN
Ricky Harrell,Nashville,TN
Avery Harris,Old Hickory,TN
Ayesha Harris,Madison,TN
Bria Harris,Dunwoody,GA
Cody Harris,Conway,AR
Cortney Harris,Topmost,KY
David Harris,Brentwood,TN
Elaina Harris,Nashville,TN
Hannah Harris,Lexington,KY
Hannah Harris,Goodlettsville,TN
Katherine Harris,Bristol,TN
Meredith Harris,Timonium,MD
Rachel Harris,Nashville,TN
Shawna Harris,Goodlettsville,TN
Shelby Harris,Thompsons Station,TN
Colleen Harrison,Franklin,TN
Jonathan Harrison,Nashville,TN
Lindsay Harshbarger,Mantua,OH
Detrisse Hart,Brentwood,TN
Elizabeth Harvey,Saint Charles,IL
Emily Harvey,Nashville,TN
Treva Haselton,Brentwood,TN
Christine Hass,Hinsdale,IL
Henriques Hassell,Saint Eustatius Saba,Netherlands
Henry Hassell,The Bottom, Netherlands
Christopher Hausler,Madison,TN
Christopher Hawkins,Nashville,TN
Dilovan Hawrami,Antioch,TN
Heather Hayden,Nashville,TN
Houston Haynes,Atlanta,IN
Jodi Haynes,Lebanon,TN
Juliana Hays,Franklin,TN
Kaylee Hays,Louisville,KY
Samuel Hearn,Nashville,TN
Paige Heasley,Dublin,OH
Macayla Heath,Clarksville,TN
Tina Heath,Spring Hill,TN
Christopher Hebert,Thompson's Station,TN
Kelsey Hedge,Smithville,TN
Katherine Hedges,Nashville,TN
Holly Hein,Nashville,TN
Hanleigh Heinzmann,Avon,OH
Diaa Helmy,Antioch,TN
Anthony Helton,Murfreesboro,TN
Benjamin Hemby,Suwanee,GA
Stephen Hemmerly,Nashville,TN
Noah Hendershot,Pendleton,IN
Arthur Henderson,Nashville,TN
Charlene Henderson,Taylors,SC
Gabrielle Henderson,Athens,AL
Charlene Rose Hendrickson,Nashville,TN
Noah Henke,Van Dyne,WI
Blake Henry,Franklin,TN
Emily Henry,Sparta,TN
Rhyan Henry,Franklin,TN
Caroline Hensley,Brentwood,TN
Jackson Hensley,Nashville,TN
Jared Hensley,Silver Creek,GA
Daniel Hernandez,Pearland,TX
Jocelyn Hernandez,Antioch,TN
Marisol Hernandez,Smyrna,TN
Raven Hernandez,Mt Juliet,TN
Monserratt Hernandez-Manriquez,Nashville,TN
Caleb Heronimus,Lebanon,TN
Rachel Heronimus,Lebanon,TN
Joseph Herren,Nashville,TN
Jacqueline Herrera,Antioch,TN
Brandon Herrington,Spring Hill,TN
Meredith Hethcoat,Franklin,TN
Taryn Hibbitt,Arlington,TN
Alexandra Hickey,Oklahoma City,OK
Haley Hickey,Greenwood,AR
Jacob Hickman,Orange,TX
Courtney Hicks,Thompsons Station,TN
Emeigh Hicks,Old Hickory,TN
Tyler Hicks,Collierville,TN
Charles Hiehle,Fairview,TN
Emily Higgins,Hendersonville,TN
Sarah Higgins,Murfreesboro,TN
Kristiane Higgs,Hermitage,TN
Joseph High,Lenexa,KS
Rachel Hightower,Mascoutah,IL
Glenn Hill,Memphis,TN
Joel Hill,Nashville,TN
John Hill,Farragut,TN
Kaelyn Hill,Spanish Fort,AL
Stephen Hill,Knoxville,TN
Carter Hilliard,Snellville,GA
Thomas Hillin,Nashville,TN
Braxton Hillis,Nashville,TN
Mason Hillis,Ringgold,GA
Eric Hillstrom,Lebanon,TN
Hailey Hines,Tullahoma,TN
Hayden Hines,Tullahoma,TN
Jonathon Hinger,Portland,TN
Kade Hinkle,West Baden Springs,IN
Nathaniel Hipsley,Loveland,OH
Zuhaila Hired,Antioch,TN
Shelby Hiter,Carmel,IN
Lauren Hoard,Madison,TN
Kristin Hodge,Johnson City,TN
Amanda Hodges,Morgan Hill,CA
Griffin Hodges,Loveland,OH
Benjamin Hogan,Roswell,GA
Lon Hogan,Roswell,GA
Matt Hogg,Nashville,TN
Brianne Hoglin,Monument,CO
Lana Hojeij,Tyrone,GA
Hannah Holbert,Overland Park,KS
Reece Holcombe,Birmingham,AL
Lauren Holder,Antioch,TN
Cameron Holifield,Antioch,TN
Hannah Holladay,Columbia,TN
Brandon Holland,Brentwood,TN
Brianne Holland,Simi Valley,CA
Nicole Holland,North Kingstown,RI
Whitney Holland,Old Hickory,TN
Moriah Hollaway,Maumelle,AR
Emily Holliday,Franklin,TN
Kasey Holm,Rocklin,CA
Hannah Holmes,Hendersonville,TN
Jeffrey Holmes,Franklin,TN
Kurt Holmes,Nashville,TN
Micah Holmes,Hendersonville,TN
Abigail Holt,Columbia,TN
Charles Holt,Nashville,TN
Makenzie Holtermann,Clovis,CA
Christopher Hood,Brentwood,TN
Emily Hood,Milton,TN
Ryan Hood,Milton,TN
Allan Hooker,Houston,TX
Grace Hooker,Nashville,TN
Mallory Hooper,Franklin,TN
Jacob Hopkins,Pataskala,OH
Taylor Hoppert,Cumberland,MD
Casey Horn,Carmel,IN
Isaac Horn,Jonesboro,AR
Brent Horswell,Charleston,WV
Corbin Horton,College Grove,TN
Katelyn Horton,College Grove,TN
Bo Hoskins,Nashville,TN
Blake Houston,Franklin,TN
Kenleigh Howard,Batavia,OH
Luke Howard,Collierville,TN
Mason Howard,Mount Juliet,TN
Hunter Howell,Franklin,TN
Thomas Howell,Nashville,TN
Jordan Howes,Gallatin,TN
Steven Hubbard,Franklin,TN
Katelyn Huddleston,Nashville,TN
Rebecca Huddleston,Nashville,TN
Leslie Hudson,Nashville,TN
Alanna Hudy,Nashville,TN
Hannah Huffines,Johnson City,TN
Abigail Hughes,Sugar Land,TX
Emily Hughes,Hermitage,TN
Jessica Hughes,Southern Pines,NC
Kristin Hughes,Smyrna,TN
Emily Hukill,Hendersonville,TN
Katherine Hull,Latham,NY
April Hullinger,Portland,TN
Charles Humphreys,Franklin,TN
Jacob Hunink,Binghamton,NY
Alexis Hunt,Gallatin,TN
Zachary Hunter,Franklin,TN
Bridgette Hupp,Nashville,TN
Travis Hupp,Nashville,TN
Amy Hurd,Gardner,KS
Christian Husband,Temecula,CA
Hannah Hutcheson,Brentwood,TN
Christopher Huynh,Houston,TX

I

Ibanez,Hendersonville,TN
Kelsey Ibarra,Harrisburg,PA
Kinzie Icayan,Richland,WA
Katherine Iglesias,Nashville,TN
Corey Ilesco,Nashville,TN
Bethany Imperial,Corvallis,OR
Enobong Inam, Sabo Yaba, Nigeria
Racquel Ingram,Murfreesboro,TN
Stephen Ingram,Chattanooga,TN
Jennifer Inlow,Moorpark,CA
Trystan Innes,Cornelious,NC
John Irwin,Brentwood,TN
Erika Isham,Gallatin,TN
William Ivy,Carmel,IN
Brian Iwema,Oak Lawn,IL
Riccy Izaguirre,Hermitage,TN

J

Anna Jaarsma,Pella,IA
Gabrielle Jack,Littleton,CO
Charlton Jackson,Pleasant View,TN
Christopher Jackson,Columbia,TN
Clayton Jackson,Winchester,TN
Jonah Jackson,Shelbyville,TN
Natalie Jackson,Murfreesboro,TN
Taylor Jackson,Murfreesboro,TN
Terri Jackson,Antioch,TN
Ty Jackson,Cedar Hill,TN
Matthew Jafari,Nashville,TN
Iqra Jaffara,Antioch,TN
Rabab Jambi,Nashville,TN
Kaitlyn James,Old Hickory,TN
Mallory James,Nashville,TN
Anna James Buhigas,Columbus,OH
Morghan Jameson,Clarksville,TN
Kiana Janbakhsh,Brentwood,TN
Lorenzo Janeka,Bear,DE
Caleb Janelle,Reading,PA
Lorne Jaques,Irvine,CA
Myles Jarmon,Nashville,TN
Anna Jarosinski,Columbia,TN
Ashley Jeanette,Antioch,TN
Meghan Jelonek,Franklin,TN
Collin Jenkins,Duluth,GA
Krista Jenkins,Duluth,GA
Stacia Jenkins,Nolensville,TN
Will Jennings,Nashville,TN
Jillianne Jerkins,Franklin,TN
Laura Jernigan,Brentwood,TN
William Jinkins,Brunswick,GA
Alison Jobe,Knoxville,TN
Abigail Johnson,Hermitage,TN
Alanna Johnson,Milton,TN
Allyson Johnson,Bargersville,IN
Andrew Johnson, Nashville, TN
Blake Johnson,Nashville,TN
Brennan Johnson,Hixson,TN
Christian Johnson,Burns,TN
Daniel Johnson,Goodlettsville,TN
Emily Johnson,Antioch,TN
Jakobi Johnson,Aurora,IL
Jeremiah Johnson,Nashville,TN
Kristina Johnson,Bristow,VA
Kyle Johnson,Bowling Green,KY
Luke Johnson,Dickson,TN
Mallory Johnson,Lebanon,TN
Martha Johnson,Cantonment,FL
Megan Johnson,Chesterfield,MO
Micaela Johnson,Naperville,IL
Morgan Johnson,Dickson,TN
Regin Johnson,Chesterfield,VA
Sarah Johnson,Fort Wayne,IN
Shelby Johnson,Nashville,TN
Shannon Johnston,Murfreesboro,TN
Samantha Jokisch,Saint James,MO
Abigail Jones,Crossville,TN
Amy Jones,Springfield,TN
Amy Jones,Murfreesboro,TN
Caleb Jones,Nashville,TN
Catherine Jones,Brentwood,TN
Emmaline Jones,Brentwood,TN
Garret Jones,Upper Arlington,OH
Jason Jones,Nashville,TN
Julianne Jones,Franklin,TN
Kelsey Jones,Maryville,TN
Lance Jones,Cane Ridge,TN
Lindy Jones,Cane Ridge,TN
Megan Jones,Franklin,KY
Sara Jones,Memphis,TN
Sheri Jones,Montgomery,AL
William Jones,Germantown,TN
Stephanie Jones Wineinger,Nashville,TN
Etherton Jonga,Antioch,TN
Amanda Jordan,Camden,AL
Andrew Jordan,Memphis,TN
Daniel Jordan,Weldon Spring,MO
Jessica Jordan,Nashville,TN
Shelby Jordan,Centennial,CO
Jeriel Jorguenson,Nashville,TN
Connor Joseph,Suwanee,GA
Aparna Joshi,Nashville,TN
John Judkins,Campbell,CA
Lauren Judkins,McMinnville,TN
Kayla Juliano,Guilford,CT
Nathan Jung,Nashville,TN
Samantha Jury,Louisville,KY

K

Julie Kaalberg,Nashville,TN
Isobelle Kabiling,Nashville,TN
Sean Kaelble,Saint Louis,MO
Peter Kaihani,Nashville,TN
Allison Kalfas,Butler,KY
Kankou Kamateh,Nashville,TN
Tanner Kamisky,Sugar Hill,GA
Kateryna Kandyba,Kharkiv,Ukraine
Kyle Kaneris,Spring Hill,TN
Kam Kap,Nashville,TN
Madelyn Kartman,Fort Wayne,IN
Kimberly Kazarian,Irvine,CA
Ellen Keathley,Little Rock,AR
Melat Keberet,Antioch,TN
Adrienne Keck,Little Rock,AR
Dalton Keck,Knoxville,TN
Mahaley Keele,McMinnville,TN
Tucker Keen,Hendersonville,TN
Melissa Keeney,Nashville,TN
Sara Kefetew,Nashville,TN
Rachel Keim,Murray,KY
Jamie Keiser,Saginaw,TX
Kaytlin Kelley,Fairview,TN
Rebekah Kellis,Sanford,ME
Thomas Kelsey,Baton Rouge,LA
Kyle Kemp,Port Charlotte,FL
Kacey Kemper,Edmonds,WA
Kristian Kennedy,Chapel Hill,TN
Laura Kent,Nashville,TN
David Keough,Thompson's Station,TN
Haleigh Ker,Hendersonville,TN
Andrew Kerley,Goodlettsville,TN
Joseph Kerridge,Golden,CO
Sara-Jane Kerstetter,Carlisle,PA
Angelina Khadartseva,Franklin,TN
Hellen Kida,Franklin,TN
Meredith Kilburn,Fort Mill,SC
Michelle Kilkenny,Nashville,TN
Lauren Killawee,Lewisburg,TN
Dim Kim,Nashville,TN
Krystal Kim,Nashville,TN
Mary Kimbrough,Thompsons Station,TN
Noah Kimbrough,Garland,TX
Cody Kindred,Bloomington,IL
Abigail King,Hendersonville,TN
Courtney King,Papillion,NE
Davis King,Nashville,TN
Erin King,Joelton,TN
Kristian King,Franklin,TN
Lauren King,Manchester,NH
McKenzie King,Papillion,NE
Sarah King,Nashville,TN
Brooke Kingma,Mill Creek,WA
Danielle Kinnen, Castelldefels, UK
Kateiri Kintz,College Grove,TN
Jaci Kirkham,Franklin,TN
Khadija Kirmani,Nashville,TN
Nawal Kirmani,Nashville,TN
Rachel Kirsch,Maryville,TN
Graham Kiser,Bartlett,TN
Rebecca Klaas,Marshalltown,IA
Kayla Klabunde,Florence,MS
John Klein,Moseley,VA
Steven Kleinschmidt,Lilburn,GA
Corey Klem,Nashville,TN
Andrew Knell,Brentwood,TN
Janiah Knight,Dickson,TN
William Knight,Nashville,TN
Brittany Knox,Hendersonville,TN
Sarah Knox,Geneva,IL
Sierra Knuckles,Fairfield,CA
Hikma Koko,Antioch,TN
Jeewar Kokoy,Antioch,TN
Cary Kolek,Hendersonville,TN
Grant Kondourajian,West Chicago,IL
Ines Konschewitz,Graefenberg,
Nagisa Konuma,Antioch,TN
Robert Koons,Gallatin,TN
Logan Kopp,Nashville,TN
Aaron Korn,Frankton,IN
Michael Korte,Malabar,FL
Keri Koster,Byron Center,MI
Hannah Kraebel,Hong Kong,
Zachary Krantz,Franklin,KY
Benjamin Kreiser,Franklin,TN
Luke Kriss,O'Fallon,MO
Rachel Kromel,Ligonier,PA
Melissa Kromer,Nashville,TN
Lauren Kubat,Woodbury,MN
Casey Kupper,Paducah,KY
Man Kit Kwok,Ma Wan,Hong Kong

L

Jonathan LaBerge,White Bluff,TN
Lacy Ladd,Clarksville,TN
Laura Laden,Savannah,TN
Rashmeet Ladhar,Mohali,India
Luke LaFever,Mount Juliet,TN
Tracey LaFore,Nashville,TN
Harjeev Lahil,Brentwood,TN
Derek Lair,Woodbury,MN
Susan Lakoff,Franklin,TN
Kelley Lambert,Nashville,TN
Todd Lamberth,Cottontown,TN
Kristen Lammons,Saint Augustine,FL
Kyle Lammons,St. Augustine,FL
Kayleigh Land,Nashville,TN
Melanie Land,Franklin,TN
Davidson Landers,Franklin,TN
Donna Landreth,Lewisville,TX
Regine Lane,Antioch,TN
Lindsay Lang,Orland Park,IL
Brianna Langley,Louisville,TN
Luke Langston,Brentwood,TN
Rachael Langston,Hoover,AL
Sarah Langston,Richmond,VA
Tiera Lanham,Fishers,IN
Janie Lankford,Brentwood,TN
Jamieson Lapoint,Kennebunk,ME
Laura Lara,Nashville,TN
Cody LaRochelle,Gahanna,OH
Sally Larson,Fall City,WA
Carson Lassiter,White House,TN
Craig Lassiter,White House,TN
Amy Lattari,West Chester,PA
Kevin Lauck,Louisville,KY
Rhiannon Laumas,Lexington,KY
Matthew Laux,Nashville,TN
Taylor Lavender,Goodlettsville,TN
Sarah Lavoie,Wallingford,CT
John Law,Columbia,TN
Caroline Lawley,Cincinnati,OH
Macie Lawrence,Mokena,IL
Anna Lawrenson Lopez,Mt Juliet,TN
Jacob Lawson,Matteson,IL
Jalen Lawson,Brentwood,TN
Benjamin Leathers,Nashville,TN
Zachary Leaver,Castalian Springs,TN
Brent Leber,Myersville,MD
Paula LeBlanc,Nashville,TN
Aimee Lecerf,Hermitage,TN
Jenea Ledbetter,Nashville,TN
Aisha Lee,Nashville,TN
Benjamin Lee,Franklin,TN
Dylan Lee,Hendersonville,TN
Hyeonbin Lee,Kevil,KY
Michaela Lee,Franklin,TN
Michelle Lee,Springfield,TN

SeungJin Lee,Clarksville,TN
William Legrain,Nashville,TN
Juliana Lehman,Nashville,TN
Andrea Leka,Nashville,TN
Victoria LeMarr,Columbia,TN
Jenna Lemon,Dyersburg,TN
Rachel Lenahan,Nashville,TN
Daniel Lenart,Sylvania,OH
Adriana Leon,Jackson,TN
Fidel Leon Diaz,Katy,TX
Ben Leonard,Brentwood,TN
Katherine Leonard,Hendersonville,TN
Janice Leonard-Dailey,Mount Juliet,TN
Shelby Leoni,Sagle,ID
Molly Leopold,Mulberry,FL
Breanna Lesch,Nashville,TN
Ciera Lescure,Walnut Creek,CA
Brandon Lester,Estill Springs,TN
Mariah Lester,Antioch,TN
Lauren Lett,Knoxville,TN
Allissa Leudemann,Tellico Plains,TN
Sheryl LeVan,Nashville,TN
Mykhaylo Levashov,Nashville,TN
Donnely Lewis,Mt Juliet,TN
Julia Lewis,Atwood,TN
Kelsi Lewis,Sesser,IL
MacKenzie Lewis,Manchester,TN
Mikaela Lewman,Redwood City,CA
Kailyn Liebetreu,Grand Haven,MI
Trevor Liebrand,Upper Marlboro,MD
Kaleigh Ligon,Brentwood,TN
Mary Lillicrap,Brentwood,TN
William Lillicrap,Brentwood,TN
Cathy Lincoln,Nashville,TN
Taylor Lingreen,Nicholasville,KY
Jeffrey Link,Gallatin,TN
Daniel Linney,Brentwood,TN
Ashley Linville,Nashville,TN
Collin Linville,Hartsville,TN
Jesse Lippincott,Kensington,MD
Warren Lipscomb,Nashville,TN
Dustin Little,Franklin,TN
John Little,Knoxville,TN
Matthew Little,Knoxville,TN
Chia-Lung Liu,SuiZhou, HuPei, Mongolia
Xia Liu,Nashville,TN
Zachary Livengood,Massillon,OH
Jean Livingston,Nashville,TN
Caitlyn Lloyd,Hummelstown,PA
Gabrielle Locante,Franklin,TN
Laura Lock,Nashville,TN
Josiah Lockard,Hermitage,TN
Hannah Locke,Montgomery,OH
Jericho Locke,Fresno,CA
Kathryn Locke,Nashville,TN
Lyndi Locke,Signal Mountain,TN
Katherine Lockhart,Cedar Hill,TN
Parker Lockhart,Kingston Springs,TN
Larry Lodge,Hagerstown,IN
Evan Loechelt,Franklin,TN
John Loesch,Raleigh,NC
Kevin Loftis,Fairview,TN
Jessica Logan,Franklin,TN
Catherine Long,Brentwood,TN
Christopher Long,Nashville,TN
Jacynda Long,Nashville,TN
Kaitlyn Longo,Westerville,OH
Halie Lonsdale,Scottsdale,AZ
Trenton Lopata,Atlanta,GA
Charles Lopez,Madison,TN
Jocelyne Lopez,Antioch,TN
Katherine Lopez,Hermitage,TN
Khristopher Lopez,Madison,TN
Sonia Lorenzo,Old Hickory,TN
Clare Losito,Williamsville,NY
Shelby Lott,Iuray,TN
Caleb Love,Louisville,KY
Matthew Loveland,Mount Juliet,TN
David Lowery,Nashville,TN
Khalil Lowry,Roswell,GA
Cynthia Lucas,Birmingham,AL
Christian Luling,Carmel,IN
Jessica Luna,Cornersville,TN
Jackson Lund,Grand Blanc,MI
Ellen Lundy,Rogers,AR
Katrina Lunsford,Springfield,TN
Kayla Lupo,Nashville,TN
Justin Lurie,Larchmont,NY
Mason Lusk,Nashville,TN
Maurice Lusk,Nashville,TN
Michaela Lusk,Nashville,TN
Stacey Lusk,Nashville,TN
James Luttrell,Germantown,TN
Nguyen Luu,Nashville,TN
Serrina Lynch,Winchester,VA
Tricia Lynch,Mc Ewen,TN
Robert Lynn,La Vergne,TN
Tiana Lynn,Bixby,OK
Trevor Lythgow,Hillsboro,TN

Peter MacDonald,Nashville,TN
Valerie Macdonald,Newark,OH
Ellen MacMurray,Eagle Creek,OR
Sydney Madison,Franklin,TN
Angad Madra,Mohali, Punjab,India
Hunter Maerz,Oviedo,FL
Christopher Mager,Brentwood,TN
Kaitlyn Magnotte,Nashville,TN
Aseel Mahmood,Murfreesboro,TN
Julia Mahoney,Newark,DE
Kasey Main,North Little Rock,AR
Lynch Major,LaGrange,GA
Ashleigh Majors,Smyrna,TN
Veronique Makuza,Kigali,RW
Kendall Malcolm,Ballwin,MO
Victoria Mallard,Mount Juliet,TN
Jacob Malmstrom,Nashville,TN
Grant Malone,Heath,OH
Maci Malone,Heath,OH
Mallory Maloy,Jasper,AL
Ashley Mannel,Saint Louis,MO
Matthew Manning,Thompsons Station,TN
Alejandro Manzanares,Caracas,VE
Robert Marberry,Nashville,TN
Joseph Marcario,Fairfax Station,VA
Paul Marco,Smyrna,TN
Katherine Markham,Lebanon,TN
Rachel Maroon,Scarborough,ME
Leanna Marriott,Dayton,OH
Ashlie Marroquin,Lavergne,TN
Daniel Marsh,Colorado Springs,CO
Ryan Marshall,Murfreesboro,TN
Addison Martin,Oklahoma City,OK
Ashton Martin,Kokomo,IN
Hannah Martin,Springfield,OH
Hunter Martin,Easley,SC
LaDaja Martin,Hermitage,TN
Taegan Martin,Thompsons Station,TN
Matthew Martinez,Smyrna,TN
Samantha Martinez,Snellville,GA
Maria Martinez Palacio,Franklin,TN
Nicole Marton,Bridgeport,WV
Lin Marzialo,Franklin,TN
Anniece Mason,Antioch,TN
Grant Mason,Brentwood,TN
Kate Mason,Keller,TX
Philip Mason,Brentwood,TN
Sarah Mason,Austin,TX
Taylor Massey,Bowling Green,KY
Caroline Masterson,Madison,AL
Markus Matheny,Antioch,TN
Matthew Matheny,Thompson Station,TN
Thomas Matheny,Cane Ridge,TN
Garrison Mathews,Franklin,TN
Grant Mathis,Chattanooga,TN
William Mathis,Milton,TN
Idah Mathu,Nashville,TN
Mahyar Matin Azad,Antioch,TN
Brent Matthews,Pleasant View,TN
Jacob Matthews,Cordova,TN
Julia Matthews,Nashville,TN
Johnathan Mattison,Belvidere,IL
Gabriella Maury,Lawrenceville,GA
Kristen Maxwell,Nashville,TN
Lindsey Maxwell,Gallatin,TN
Lauren May,Bowling Green,KY
Mallory Mayhew,Huntsville,AL
Brandon Maynard,Thompsons Station,TN
Jared Mayo,LaVergne,TN
Anastasia Mayorova,Brentwood,TN
Layla Mays,Nashville,TN
Martha McAlister,Germantown,TN
Elisabeth McAllister,Moorpark,CA
Joseph McAnally,Nashville,TN
Georgia McArtney,Lindenhurst,IL
Rhonda McBride,Hendersonville,TN
Sterling McBride, Brea, CA
Anna McCain,Louisville,KY
Linda McCampbell,Brentwood,TN
Mark McCann,Franklin,TN
Catherine McCarter,Byhalia,MS
Kristen McCarthy,Brentwood,TN
Devon McClain,Chesapeake,VA
Makayla McClanahan,Antioch,TN
Don McClendon,Lake Wales,FL
Kaylee McClung,Tigard,OR
Anna McClure,Winchester,TN
Madison McClure,Westerville,OH
Paul McClure,Columbia,TN
Stefan McClure,Daniels,WV
Brad McCollester,West Chester,PA
Lauren McCollum,Brentwood,TN
Graysen McConnell,Maryville,TN
Jessica McConnell,Murfreesboro,TN
Matthew McConnell,Maryville,TN
Sarah McCormack,Edmond,OK
Abigail McCormick,Old Hickory,TN
Dessica McCoy,Nashville,TN
Sarah McCune,Martinez,CA
Lindsay McDermott,Trout Valley,IL
Michael McDermott,Mount Juliet,TN
Lily McDonald,Liberty,KY
Morgan McDonald,Lebanon,TN
Alec McDowell,Brentwood,TN
Kayla McEathron,Oconomowoc,WI
Kaylyn McElhenney,Knoxville,TN
Connor McGeary,Brentwood,TN
Evan McGee,Nashville,TN
Holli McGehee,Taylorsville,KY
Houston McGehee,Franklin,TN
Cora McGuirk,Nashville,TN
Mary McHone,Nashville,TN
Antonisha McIntosh,Portage,MI
Connor McKay,Knoxville,TN
Maycie McKay,Brentwood,TN
Anastina McKelvey,Spring Hill,TN
Ella McKelvey,Spring Hill,TN
Ciara McKinney,Lawrenceville,GA
Victoria McKinney,Sevierville,TN
Danielle McLaughlin,Campbell,CA
Dakota McLendon,Nashville,TN
Kevin McMahon,Dublin,OH
Nicole McMahon,Fort Gratiot,MI
Ellen McMeen,Nashville,TN
Shelby McMullan,Shelbyville,KY
Abbey McMurray,Franklin,TN
David McNutt,Brentwood,TN
Heather McPherson,Nashville,TN
Madeline McPherson,Nashville,TN
Kristen McReynolds,Woodbury,TN
Kelly Meade,Thompson's Station,TN
Chase Meador,Brentwood,TN
Cole Meador,Brentwood,TN
Brooke Meadows,Bossier City,LA
Cynthia Mears,Ashland City,TN
Lauren Mecum,Bloomington,IL
Jessica Medanich,White House,TN
Alexandra Medek-Moncivaez,Antioch,TN
Annyeska Medrano,Nashville,TN
Rachel Mehringer,St. Louis,MO
Emily Meinerding,Liberty Twp,OH
Olivia Mell,Old Hickory,TN
Aubriana Melton,McMinnville,TN
Anna Melvin,Hartsville,TN
Mario Mendoza Peralta,Lebanon,TN
Eiriny Meshreky,Nashville,TN
Sarah Messer,Canton,MI
Kelli Messmer,Spring Hill,TN
Grace Mestad,Riverside,IA
George Metry,Greenbrier,TN
Matthew Metsker,Nashville,TN
Mariana Meyer,Nashville,TN
Anthony Mgbodille,Nashville,TN
Destiny Mhishi,Nashville,TN
Anna Micksch,Franklin,TN
Stephanie Middlebrook,Hermitage,TN
Anna Milam,Tupelo,MS
Alexander Miller,Franklin, TN
Camden Miller,Spring Hill,TN
Candace Miller,Clarksville,TN
Charles Miller,Hermitage,TN
Harrison Miller,Nashville,TN
Jared Miller,Williamsburg,KY
Kelley Miller,Kingston Springs,TN
Mark Miller,Nashville,TN
Melissa Miller,Nashville,TN
Miranda Miller,Nashville,TN
Molli Miller,Bartlett,IL
Molly Miller,Glen Ellyn,IL
Nicole Miller,Lakeland,TN
Paige Miller,Anderson,SC
Peggy Miller,Oakley,IL
Trenton Miller,Cordova,TN
Mandy Mills,Dickson,TN
Bess Milne,Greenback,TN

Mirna Mina,Nashville,TN
Shea Mincher,Lynchburg,TN
Mark Minelli,Nashville,TN
Nicholas Mineo,Longmeadow,MA
Thais Minet,Sammamish,WA
Hannah Minor,Kennewick,WA
Daniela Miranda,Antioch,TN
Michael Miranne,Old Hickory,TN
Kasey Mircea,Nashville,TN
Hope Mironas,Arlington Heights,IL
Conner Mirt,Brentwood,TN
Brian Mitchell,Hermitage,TN
Mackenzie Mitchell,Nashville,TN
Mark Mitchell,Pulaski,TN
Robert Mitchell, Southampton, UK
Stephen Mitchell,Hermitage,TN
Taylor Mitchell,Cane Ridge,TN
Pawan Mohamad-Ali,Antioch,TN
Hileen Mohammad,Nashville,TN
Ella Molangi,Nashville,TN
Andrew Molnar,Dacula,GA
Onyedik Molokwu,Nashville,TN
Kristin Monahan,Steens,MS
Benjamin Moneypenny,Nashville,TN
Scout Monteith,Charlotte,NC
Bryce Montes,Highlands Ranch,CO
Ashton Montgomery,Brentwood,TN
Chandler Montgomery,Nashville,TN
Graham Montgomery,Sunbury,OH
Kayla Montgomery,Ravenna,OH
Marc Montgomery,Roswell,GA
Miguel Montiel,Springfield,TN
Christian Monyei,Lanham,MD
David Moomey,Greenfield,WI
Brandon Moon,Nashville,TN
Mitchell Moon,Nashville,TN
Brooklyn Moore,Brentwood,TN
Claudia Moore,Murfreesboro,TN
Jasmine Moore,Joliet,IL
Mitchell Moore,Nashville,TN
Victoria Moore,Bel Air,MD
Genesis Morales,Antioch,TN
Charles Moran,Nashville,TN
Kade Morgan,Columbia,TN
Kyle Morgan,Nashville,TN
Nathan Morgan,Scott Township,PA
Lily Moritz,Sheffield,MA
Hannah Mornout,Franklin,TN
Jarrod Mornout,Franklin,TN
Kelly Morrell,Knoxville,TN
Cameron Morris,Allen,TX
Kylie Morris,Maryland Heights,MO
Lenox Morris,Nashville,TN
Luke Morris,Cordova,TN
Michelle Morris,Nashville,TN
Nicholas Morris,Franklin,TN
Haley Morrison,Naperville,IL
Ashlyn Morrow,Murfreesboro,TN
Pamela Morrow,Thompson Station,TN
Clayton Mortensen,Nashville,TN
Margaret Mortensen,Nashville,TN
Victoria Mortensen,Madison,TN
Victoria Mosby,Newnan,GA
Lisa Moser,Cheltenham,PA
Aubrey Moss,Adams,TN
Lucas Moss,Chapmansboro,TN
Zae Moss,Freeport, Bahamas
Lyndsey Moulton, White House, TN
Santhala Mounsena,Smyrna,TN
Pamela Moya,LaVergne,TN
Quinlan Moynihan,Worcester,MA
Jennifer Muesing,Baxter,MN
Devon Mueting,Carmel,IN
Matthew Mulch,Nashville,TN
Emily Muller,Nashville,TN
Nola Mullican,Morrison,TN
Parker Mullican,Hermitage,TN
Anthony Munoz,Clarksville,TN
Juan Munoz,Antioch,TN
Maritza Munoz,Klein,TX
Israel Munoz Salvador,Antioch,TN
Hannah Munyan,Gardnerville,NV
Dorothy Murphy,Memphis,TN
Ethan Murphy,Memphis,TN
Nancy Murphy,Nashville,TN
Patrick Murphy,Franklin,TN
Peter Murphy,McKinney,TX
Victoria Murphy,Huntsville,AL
David Murray,Nashville,TN
Tiara Murray,Antioch,TN
Muhammad Musharaf,Nashville,TN
Amanda Myers,Mt Juliet,TN
Jason Myers,Christiana,TN
Madison Myers,Tega Cay,SC
Quintwan Myers,Ridgeville,SC
Andrew Myrick,Nashville,TN
Linda Myrick,Muscle Shoals,AL

Mark Naguib,Antioch,TN
Christina Nagy,Memphis,TN
Natalie Najera,Chino,CA
Lindsey Nance,Brentwood,TN
Lexie Nangle,Mount Juliet,TN
Joseph Napier,Bowling Green,KY
Ethan Nash,Jackson,TN
Robert Nash,Nashville,TN
Virginia Nash,Brentwood,TN
Kaylee Nathan,Loudon,TN
Aliya Navas,Nashville,TN
Matthew Naveiras,Lakeland,TN
Shawyon Nazemi,Brentwood,TN
Alexis Nde,Antioch,TN
Adam Neal,Lebanon,TN
Adell Neal,Nashville,TN
Caroline Neal,Hermitage,TN
Mallory Neal,Murfreesboro,TN
Eliza Claire Neese,Shelbyville,TN
Hannah Neese,Hendersonville,TN
Hayes Neiland,Alpharetta,GA
Meredith Neilson,Troutdale,OR
Corey Nelsen,Jamestown,NY
Andrew Nelson,Blairsville,GA
Courtney Nelson,Metropolis,IL
George Nelson,Minneapolis,MN
Matthew Nelson,Thompsons Station,TN
Walter Nelson,Nashville,TN
Zachariah Nelson,Franklin,TN
Maxine Nero,Memphis,TN
Kelli Nesky,Hudsonville,MI
Dasenia Nesmith,Nashville,TN
Christopher Netterville,Nashville,TN
Taylor Neuhart,Alexandria,VA
Amanda Newbold,Nassau, Bahamas,
Abigail Newby,Puyallup,WA
Kaylee Newland,Lanesville,IN
Leslie Newman,Colorado Springs,CO
Timothy Newman,Fortson,GA
Wayne Newman,San Manuel,AZ
Calvin Newport,Hendersonville,TN
Zachary Newton,Goodlettsville,TN
Janice Ng,Nashville,TN
Amy Nguyen,Hendersonville,TN
Bao-Vi Nguyen,Nashville,TN
Christine Nguyen,Nashville,TN
Elina Nguyen,Nashville,TN
Elvis Nguyen,Nashville,TN
Hang Nguyen,Nashville,TN
Nam Nguyen,Nashville,TN
Ngan Nguyen,Nashville,TN
Ron Nguyen,Nashville,TN
Samy Nguyen,Nashville,TN
Tram Nguyen,Nashville,TN
Caitlin Nichols,Franklin,TN
Sydney Nicholson,Spring Hill,TN
Jack Niles,Colleyville,TX
Bounpheng Niravong,La Vergne,TN
Lynsey Nix,Tullahoma,TN
Mallory Nix,Tullahoma,TN
Sydni Nixon,Nashville,TN
Annie Nolden,Verona,WI
Joshua Nolen,Goodlettsville,TN
Abrar Nooh,Nashville,TN
Clint Nooner,Mokena,IL
Madeline Nooner,Mokena,IL
Denton Norman,Katy,TX
Marissa Norman,Brentwood,TN
Kayla Norris,Sandusky,OH
Whitney North,Smyrna,TN
Nicole Northcutt,Nashville,TN
Riley Northway,Somerville,AL
Courtney Nowell,Nashville,TN
Ifeoma Nsonwu,Nashville,TN
Luis Nunez,Nashville,TN
Chris Nunn,Kingston Springs,TN
Carlyle Nusbaum,Overland Park,KS
Kelsey Nussbaumer,Clarksville,TN
Zachary Nussbaumer,Clarksville,TN

Allen Oakley,Nashville,TN
Brandon Oakley,Lebanon,TN
Savannah Obregon,Nassau,
Psalm Ocampo,Fresno,CA
Kayla O'Connor,Suwanee,GA
Vidal Odigie,Memphis,TN
Brooke Odom,Old Hickory,TN
Blake O'Donnell,Franklin,TN
Anna Oetting,Charleston,IL
William Officer,Nashville,TN
Amy Ogle,Franklin,TN
Derek Ogle,Franklin,TN
Magdalene Ogletree,Pelham,AL
Megan Ohler,Somerset,PA
Jacqueline Okai-tetteh,Antioch,TN
Kristen O'Leary,Destin,FL
Mark Olivera,Lavergne,TN
Zachary Olley,Galloway,NJ
Alyssa Ollis,Nashville,TN
Gina Olmstead,Nashville,TN
Emma Olsen,Spring Hill,TN
Joseph Olson,Hendersonville,TN
Nadia Omar,Antioch,TN
Alexandra Ondrus,Naperville,IL
Blake O'Neal,Orlando,FL
Emily Ooten,Knoxville,TN
Luiz Orantes,Murfreesboro,TN
Eloise Orbin,Nashville,TN
Jhony Ordonez,Nashville,TN
Cathleen Orlich,Nashville,TN
Jazgul Orozova,Chisinau,
Meredith Orr,Old Hickory,TN
Michael Oruma,Nashville,TN
Ethan Osborne,Louisville,KY
Shayla Osborne,Murfreesboro,TN
Adwoa Osei,Nashville,TN
Daniel Oskin,Hendersonville,TN
Bradley Oster,Memphis,TN
Kayla Ostrom,West Lafayette,IN
Roman Ottinger,Lebanon,TN
Brian Ousley,Brentwood,TN
Ellory Overcast,Cincinnati,OH
Macon Overcast,Cincinnati,OH
Sarah Owen,Spring Hill,TN
Ashley Owens,Celina,TN
Hannah Owens,Mineral Point,WI
Joshua Owens,Huntsville,AL
Kyle Owens,Hendersonville,TN
Leah Owens,Gray,TN
Stephanie Owens,Mount Juliet,TN
Patrick Owings,Nashville,TN
Samuel Owoyemi,Nashville,TN
Elizabeth Ozment,Nashville,TN

Carly Page,Nashville,TN
Robert Page,Portland,TN
Andrea Painter,Franklin,TN
Sheryl Palmer,Nashville,TN
Aimee Pampe,Claremont,IL
Michael Pan,Franklin,TN
Carson Panovec,Nashville,TN
Reagan Panovec,Nashville,TN
Somxay Panyavong,Antioch,TN
Casey Park,Old Hickory,TN
Sasha Park,Nashville,TN
Andrew Parker,Brentwood,TN
Heather Parker,Pleasant Grove,AL
John Parker,Smyrna,GA
Justene Parker,Nashville,TN
Miriam Parker,Madison,MS
Rachel Parker,Florence,AL
Samuel Parker,Brentwood,TN
Garrison Parks,Nashville,TN
Christine Parri,Nashville,TN
Charlotte Parrilla-
Morejon,Hendersonville,TN
Emily Parrott,Hendersonville,TN
Hailey Parrott,Hendersonville,TN
Hailey Parrott,Bainbridge Island,WA
Callista Pascarella,Athens,TN
Ana Pascoal,Franklin,TN
Callie Pasky,Mokena,IL
Hannah Passamonte,Lahaina,HI
Madison Passamonte,Lahaina,HI
Jeffrey Passantino,Cape Coral,FL
Sara Pate,franklin,TN
Heer Patel,Mt. Juliet,TN
Kavya Patel,Mount Juliet,TN

Krishna Patel,Murfreesboro,TN
Raj Patel,Nashville,TN
Urvi Patel,Hermitage,TN
Erica Paterson,Cupertino,CA
Melissa Patino-Gonzalez,Nashville,TN
Alex Patterson,Kingston Springs,TN
Baylee Patterson,Hazel Green,AL
Bryant Patterson,Huntsville,AL
Cayce Patterson,Abilene,TX
Geoffrey Patterson,Franklin,KY
Paul Patterson,Smyrna,TN
Shyarena Patterson,Nashville,TN
Emma Paul,Brentwood,TN
Jaime Pawlitschek,Cumberland,RI
Abigail Payne,Jackson,TN
Alexandra Payne,Detroit,MI
Gabrielle Payne,Detroit,MI
Jacqueline Payne,Kingsport,TN
Logan Paynter,Bradenton,FL
Amy Peabody,Cane Ridge,TN
Jenna Pealor,Newnan,GA
Brystal Pearson,Ripley,TN
Haley Pearson,Franklin,TN
Elizabeth Pease,Brentwood,TN
Connor Peckham,Alton,IL
Katherine Peebles,Nashville,TN
Amanda Pelletier,Wallingford,CT
Marlee Pendergrass,Culleoka,TN
Elizabeth Pendley,Wheaton,IL
Connor Pennings,Bristol,TN
Hannah Pennington,McMinnville,TN
Kaela Pennington,Huntsville,AL
Kathryn Pennington,Nashville,TN
Jonathan Pepper,Princeton,KY
Raymond Perez,Madison,TN
Zeltzin Perez,Antioch,TN
Dana Perez Bonilla,Nashville,TN
Daniel Perez Del Basto,,
Bridget Perine,Franklin,TN
Kayla Perkins,Smyrna,TN
Benjamin Perlin,Nashville,TN
Caitlin Perry,Brentwood,TN
Edith Perry,Ashland City,TN
Halie Perry,Attleboro,MA
Joel Perry,Nashville,TN
Mary Perry,Memphis,TN
Matthew Perry,Murfreesboro,TN
Natalie Perry,Hermitage,TN
Austin Peters,Normal,IL
Jared Peters,Normal,IL
Megan Peters,Nashville,TN
Derek Peterson,Plymouth,MN
Brittany Petry,Lebanon,TN
Alana Pettit,Nashville,TN
Jennifer Phelan,Evergreen Park,IL
Madison Phelps,Cochran,GA
Robert Phelps,Franklin,TN
Ryan Phelps,Schenectady,NY
Chloe Phillips,Hermitage,TN
Jermaine Phillips,APO,AP
Taylor Phillips,Franklin,TN
William Phillips,Franklin,TN
Emily Phipps,Burns,TN
Jenna Phipps,Burns,TN
Samantha Phypers,Lake Placid,FL
Savannah Pickens,Nashville,TN
Forrest Pike,Mont Vernon,NH
Charlotte Pikkert,Edmonton, Canada
Sedrick Pillow,Nashville,TN
Kauai Pinheiro Linardi,Itu,
Sean Pino,San Clemente,CA
Alexander Pitkin,Nashville,TN
Grant Pitkin,Nashville,TN
Benton Pittman,Nashville,TN
Sarah Pittman,Ruston,LA
Tachiana Pitts,Lebanon,TN
Marissa Pizzini,Nashville,TN
Madalyn Plant,Nashville,TN
Jeremy Plate,Nashville,TN
Patricia Platt,Spring Hill,TN
Anissa Plattner,Nashville,TN
Jayne Plescia,Crestwood,KY
Caitlin Plocheck,Pasadena,TX
Miranda Plourde,Lewisburg,TN
Gabriel Poe,Little Rock,AR
Lauren Poe,Proctorville,OH
Diana Poeana,Pembroke Pines,FL
Abigail Poff,Franklin,TN
William Poff,Franklin,TN
Jessica Polk,Nashville,TN
Igor Polosukhin,Franklin,TN
Emily Polson,Franklin,TN
Nick Poore,Hendersonville,TN
Aleah Pope,Nashville,TN
Megan Porter,Nashville,TN
Luis Portillo,Dyersburg,TN
Kennedy Potts,Nashville,TN
Zachary Potts,Marietta,GA
David Powell,Christiana,TN
Haley Powell,Kingston Springs,TN
Kayla Powell,Statesville,NC
Richard Powell,Nashville,TN
Jacob Poyner,Winona Lake,IN
Preston Prater,Mc Minnville,TN
Jamie Pratt,Knoxville,TN
Greyson Presley,Goodlettsville,TN
Laura Prestage,Antioch,TN
Alexander Price,Maryville,TN
Griffen Price,Nashville,TN
Mason Price,Nashville,TN
Sarah Price,Fisherville,KY
Taylor Price,Duluth,GA
Audrey Priddy,Nashville,TN
Katelyn Prine,Germantown,TN
Hunter Printz,Kent,WA
Adam Pritchard,Lenoir,NC
Susanna Pritchett,Joelton,TN
Dallas Pritt,Crossville,TN
Cassidy Proce,Holland,MI
Steven Proctor,Dickson,TN
Diana Proffitt,Maryville,TN
Kate Proffitt,Maryville,TN
Megan Provenzale,Carol Stream,IL
Gemikal Prude, Cocoa, FL
William Pruitte,Castalian Springs,TN,
John Pryor,Saint Paul,MN
John Puckett,Murfreesboro,TN
Nathaniel Pugh,Nashville,TN
Paulo Puglese,Brentwood,TN
George Pulley,Nashville,TN
Laura Pulley,Nashville,TN
Delaney Purdham,Colorado Springs,CO
Rebekah Purifoy,Nashville,TN
Beatty Purvine,Dickson,TN
Samuel Purvis,Colorado Springs,CO
Daniel Puryear,Maryville,TN
Chandler Putman,Sparta,TN
Riley Putman,Sparta,TN

Q

Abigail Queen,Nashville,TN
Bailey Query,Colorado Springs,CO
Laura Queyrouze,Nashville,TN
Chey Quigley,Thompson's Station,TN
Haley Quigley,Thompsons Station,TN

R

Hannah Robertson,Richfield,OH
John Robertson,Johnson City,TN
Rebecca Robertson,Lebanon,TN
Sarah Robertson,Nashville,TN
Edward Robinson,Greensboro,NC
Sean Robinson,Greenbrier,TN
Michelle Robles Cordero,Nashville,TN
Christy Roby,Jackson,TN
Sarah Rodden,Dunlap,IL
Yolanda Rodgers,Hermitage,TN
Glenda Rodriguez,Nashville,TN
Jamie Rodriguez,Murfreesboro,TN
Julio Rodriguez,Antioch,TN
Cesar Rodriguez Camacho,Antioch,TN
Fryda Rodriguez Mora,Nashville,TN
Daniela Rodriguez Torres,Murfreesboro,TN
Elizabeth Roeser,Rochester,MI
Anna Rogers,Germantown,TN
Chloe Rogers,Winchester,TN
Chloe Rogers,Overland Park,KS
Emily Rogers,Medina,OH
Haley Rogers,Nashville,TN
Sarah Rogers,Erin,TN
Alexandria Roland,Brentwood,TN
Paul Roland,Jackson,TN
Robert Roland,Franklin,TN
Steven Rollins,Nashville,TN
Frank Rolph,Greenbrier,TN
Taylor Romine,Lake Forest,CA
Alena Roney,College Grove,TN
Sarah Roney,Greenfield,IN
Sarah Rooker,Franklin,TN
David Roos,Nashville,TN
Anna Roper,Valley,WA
Mario Rosales,Nashville,TN
Sarah Rosin,Boyce,VA
Charles Ross,Smyrna,TN
Jacob Ross,Chattanooga,TN
Kelsey Ross,Franklin,TN
Latasha Ross,Nashville,TN
Marissa Ross,Franklin,TN
Michael Ross,Louisville,KY
Peter Ross,Wheaton,IL
Hannah Rountree,Lebanon,TN
Vanessa Roush,Phoenix,AZ
Bethany Rowland,Franklin,TN
Caleb Rowland,Springfield,TN
Margaret Rox,Chattanooga,TN
Christie Roy,Merrimack,NH
Lydia Rubenic,Oswego,IL
Ronnie Rubin,Nashville,TN
Olivia Ruch,Columbia,SC
Jacob Rudolph,Chattanooga,TN
Jennifer Ruggio,LaVergne,TN
Carlos Ruiz Olaya,Nashville,TN
Lainey Rumans,Batesville,AR
Luke Runion,Franklin,TN
Hannah Runkel,Duluth,GA
Afia Rupard,Nashville,TN
Robert Rupp,Rineyville,KY
Abigail Russell,Roland,AR
Kayley Russell,Fayetteville,TN
Keana Russell,Goshen,KY
Patrick Russell,Mansfield,TX
Presley Russell,Franklin,TN
Sarah Rutherford,Carthage,TN
Grace Rutledge,Murfreesboro,TN
Michaela Rutledge,Murfreesboro,TN
Noah Rutledge,Normal,IL
Jennifer Ryan,Little Rock,AR
Rebecca Ryan,Lagrange,GA
Hollis Ryder,Millville,MA
Burgess Rye,Nashville,TN

S

Hana Sadun,Nashville,TN
Lucas Sagraves,South Lebanon,OH
Muna Said,Nashville,TN
Myron Sailors,Cedar Hill,TN
Cosmelitia Sain,Mount Juliet,TN
Taylor Sain,Nashville,TN
Kenan Sakic,Nashville,TN
Estefania Salas,Nashville,TN
Jessica Salazar,Antioch,TN
Yobanni Salazar,Antioch,TN
Maya Salberg,Nashville,TN
Rebecca Sale,Tolland,CT
Salah Salman,Nashville,TN
Corianne Salois,Atoka,TN
Heather Saman,Brentwood,TN
Marena Samer,Goodlettsville,TN
Kaleigh Samowski,Salem,NH
Tania Sanchez-Romero,Nashville,TN
Spencer Sanderlin,Brentwood,TN
Anthony Sanders,White House,TN
Coleman Sanders,Burns,TN
Cory Sanders,Hendersonville,TN
Gracen Sanders,Nashville,TN
Joshua Sanders,Memphis,TN
Mimi Sanders,Brentwood,TN
Tanner Sanders,Flintville,TN
Taylor Sanders,Murfreesboro,TN
Shawn Sandifer,Smyrna,TN
Victor Sandoval,Antioch,TN
Nathaniel Santiago,Spring Hill,TN
Prince Sarpong,Hendersonville,TN
Olivia Sartain,Murfreesboro,TN
Julie Sarvak,Nolensville,TN
Rachel Sarvak,Franklin,TN
Nichell Sasse,Columbia,TN
Jordan Satterfield,Chattanooga,TN
Lindsay Saunders,Fairview,TN
Shelby Sawyer,Antioch,TN

Katelyn Saxton,Marlborough,CT
Ikram Sayid,Nashville,TN
Jennifer Scanlon,Manchester,CT
Haley Scarbrough,Charlotte,NC
Elizabeth Scheibe,Franklin,TN
Eric Scheide,Mokena,IL
Elizabeth Schenck,Franklin,TN
Angela Schildmeier,Collierville,TN
Stephanie Schiraldi,Brentwood,TN
Hayley Schlinsog,Fairview,TN
Aaron Schmelzer,Cranberry Township,PA
David Schmidt,Goshen,KY
Emilia Schmidt,Cane Ridge,TN
Kaylee Schmidt,Morgantown,WV
Kevin Schmidt,Hendersonville,TN
Claire Schmittou,Brentwood,TN
Kathryn Scholl,Franklin,TN
Scherly Schrunder Gomez, Nashville,TN
Fredrick Schuler,Franklin,TN
Madison Schultz,Franklin,TN
Rebecca Schwanke,Spring Hill,TN
Ashley Scire,Clinton,NJ
Abbey Scott,Hendersonville,TN
Abigail Scott,Clinton,IN
Nelson Scott,Heath,OH
Olivia Scott,Glen Ellyn,IL
William Scroggins,Montgomery,AL
Ryan Seal,Nashville,TN
James Seaman,Nashville,TN
Bethany Seamon,Nolensville,TN
Graham Sears,Nashville,TN
James Sears,Nashville,TN
Alexis Secrest,Nashville,TN
Peyton Sedgwick,Milton,GA
Sena Seged,Goodlettsville,TN
Samantha Seifert,Clarksburg,MD
Elizabeth Self,Nashville,TN
Erin Self,Elizabethtown,PA
Ethan Self,Jackson,TN
William Self,Jackson,TN
Shelby Selikoff,Birmingham,AL
Andrew Sentell,Maryville,TN
Enrique Serna,Anaheim,CA
David Sesler,Nashville,TN
Bailey Settles,Nashville,TN
Joshua Sew-Hee,Rose Hill,Mauritas
Brent Shacklett,Nashville,TN
Lincoln Shade,Richmond,KY
Logan Shade,Richmond,KY
Jessica Shaffer,Antioch,TN
Peter Shafik,Antioch,TN
Brannon Shahade,Spring Hill,TN
Tirivashe Shamhu,Norton, Zimbabwe
Jonathan Shankles,Knoxville,TN
Rebecca Shannon,Hendersonville,TN
Bria Sharp,Collierville,TN
Sarah Sharp,East Ridge,TN
John Sharpe,Knoxville,TN
Adam Sheets,Spring Hill,TN
Jacob Sheffield,Nashville,TN
Gerri Shehane,Portland,TN
Adam Shelby,Nashville, TN
Megan Shelly,Franklin,TN
Hongquan Shen,Knoxville,TN
Alex Shepherd,Fairview,TN
Victoria Shepherd,Fairview,TN
Evangeline Sherrer,Franklin,TN
Emily Sherrill,Lebanon,TN
Samuel Sherrill,Lebanon,TN
Abbigael Sherrod,Nashville,TN
Melissa Shin,Antioch,TN
Jonathan Shipley,Gallatin,TN
Zachary Shirey,Spring,TX
Shelby Short,Springfield,TN
Zachary Short,Indianapolis,IN
Natalie Shrull,Franklin,KY
Paul Shrum,Nashville,TN
Emily Shuler,Charlotte,NC
Travis Shumard,Berkeley Lake,GA
Olivia Shumate,Brentwood,TN
Benjamin Siebold,Centennial,CO
Rebecca Siler,Portland,OR
Reed Siler,Murfreesboro,TN
Jessica Silva,Antioch,TN
Max Silverman,Nashville,TN
Catherine Simmons,Minneapolis,MN
Hannah Simmons,Winchester,TN
Lauren Simmons,Murray,KY
Tanner Simmons,Nashville,TN
Thomas Simmons,Winchester,TN
Lauren Simms,Nashville,TN
Desiree Simpson,Nashville,TN
Francis Simpson,Nashville,TN
Luke Simpson,Nashville,TN
Deion Sims,Spring Hill,TN
Scheryell Sims,Lebanon,TN
Grant Sinclair,Nashville,TN
Matthew Sinclair-Whitely,Brentwood,TN
Michael Sinclair-Whitely,Brentwood,TN
Stephen Sipe,Nashville,TN
Allan Sisson,Germantown,TN
William Sisson,Germantown,TN
Samantha Sites,Nashville,TN
Michael Skelton,Brentwood,TN
Cody Skrabak,Franklin,TN
Mary Skrabut,Franklin,TN
Aaron Slate,Greenbrier,TN
John Slaven,Mount Juliet,TN
Joy Slawek,St Charles,IL
Aidan Sligh,Brentwood,TN
Sydney Sloan,Mason,OH
Laurel Small,Alcoa,TN
Jordan Smalls,Mount Holly,NC
Sydney Smartt,Duluth,GA
Kylea Smidt,Rainbow City,AL
Anne-Claire Smith,Searcy,AR
Charles Smith,Memphis,TN
Chloe Smith,Louisville,KY
Daniel Smith,Franklin,TN
Della Smith,Nashville,TN
Elizabeth Smith,Manchester,MO
Jaala Smith,Little Rock,AR
Jackson Smith,Troy,TN
Jacob Smith,Nashville,TN
Jordan Smith,Cary,NC
Joshua Smith,Nashville,TN
Josie Smith,Spring Hill,TN
Kathryn Smith,Knoxville,TN
Kelli Smith,Brentwood,TN
Kevin Smith,Nashville,TN
Kolton Smith,Huntsville,AL
Kyle Smith,Independence,OH
Lindsey Smith,Georgetown,KY
Maridith Smith,Nashville,TN
Martin Smith,Clarksville,TN
Michael Smith,Madison,TN
Mikayla Smith,Waverly,TN
Myra Smith,Nashville,TN
Piper Smith,Knoxville,TN
Robyn Smith,Tallahassee,FL
Samuel Smith,Troy,TN
Sarah Smith,Mount Juliet,TN
Sarah Smith,Pisgah,AL
Shane Smith,Collierville,TN
Shelby Smith,Kingsport,TN
Sloan Smith,Nashville,TN
Taylor Smith,Ashland City,TN
Timothy Smith,Nashville,TN
Hunter Smith-Johnson,Austin,TX
Jacqueline Smoak,Franklin,TN
Jessica Smotherman,Nashville,TN
Damilola Sobowale,Antioch,TN
Bola Soliman,Antioch,TN
Amber Solomon,Winchester,TN
Robert Solomon,Columbus,OH
Sarah Sommer,Nashville,TN
Yerin Son,Tullahoma,TN
Heidi Sorensen,Edmond,OK
Michael Sorrells,Monroe,GA
Michelle Sosnowski,Centennial,CO
Zack Souraphol-Wells,Louisville,TN
Ashley Southern,Tuscumbia,AL
Sierra Sparks,Kansas City,KS
David Spaulding,Franklin,TN
Daniel Spear,Midland,TX
Alexandria Speer,Cordova,TN
James Speer,Youngsville,NC
Katherine Sperry,Glen Allen,VA
Greta Spilka,Hendersonville,TN
Kelsey Spindler,Franklin,TN
Molly Spitznagle,Lafayette,IN
Leah Sprague,Spencer,OH
Brian Sprayberry,Brentwood,TN
Carolyn Springsteen,Mason,OH
Shannon Sproson,Columbia,TN
Tasanee Srisongkham,Old Hickory,TN
Haley St. John,Manchester,TN
Jonathan St. Martin,Bremerton,WA
Caroline Stack,Edmonds,WA
Jenna Staehling,Brentwood,TN
Megan Stafford,Brentwood,TN
Chad Staggs,Lebanon,TN
Christen Staggs,Lebanon,TN
Sheila Staggs,Fairview,TN
Kyle Stai,New Lenoix,IL
Audra Stallman,Washington,IN
Carly Stamey,Cordova,TN
Mathew Stamps,Lebanon,TN
Brittany Stan,Nashville,TN
Kaitlyn Stanfield,Red Bay,AL
Autumn Stanonik,Hudson,OH
Andrew Stansfield,Oak Ridge,TN
Cathryn Starkie,Hope Hull,AL
Demarco Starks,Lavergne,TN
Jena Starkweather,Orange City,IA
Sophie Starr,Nashville,TN
Hannah Staub,Traverse City,MI
Kohl Steed,Rancho Palos Verdes,CA
Norma Steele,Fairview,TN
Ruth Steele,Antioch,TN
Bridgette Steiner,Murfreesboro,TN
Daniel Steines,Gilbert,AZ
Cara Steinmeyer,Arrington,TN
Hannah Stephen,Charleston,WV
James Stephen,Nashville,TN
Cara Stephens,Brentwood,TN
Michelle Stephens,Pegram,TN
Sawyer Stephens,Kitts Hill,OH
Victoria Stephens,Downingtown,PA
Camie Stevens,Suwanee,GA
Summer Stevens,Forney,TX
Sara Stevers,Nashville,TN
Adam Stewart,Homewood,AL
Courtney Stewart,Spring,TX
Daniel Stewart,Nashville,TN
Elena Stewart,Lake Orion,MI
Emily Stewart,Belle Chasse,LA
Joshua Stewart,Lake Orion,MI
Lashawnda Stewart,Nashville,TN
Naomi Stewart,Lebanon,TN
Rachel Stewart,Ilderton,
Savannah Stewart,Hoschton,GA
Mary Stiltner,Nashville,TN
Isaac Stinson,Sammamish,WA
Emily Stivers,Knoxville,TN
Cierra Stockard,La Vergne,TN
Jobane Stockard,Franklin,TN
Joshua Stockdale,Spring Hill,TN
Albert Stockell,Nashville,TN
Trisha Stocker,Latham,NY
Rebekah Stogner,Brentwood,TN
Paige Stoner,Pottsville,PA
Richard Story,Nashville,TN
Arika Stovall,Gurnee,IL
Brianna Stovall,Lebanon,TN
McKayla Strickland,Lebanon,TN
Anthony Strode,Nashville,TN
Summer Stroud,Cookeville,TN
Austin Strout,Grand Prairie,TX
Kathryn Stuart,Nashville,TN
Morgan Stubblefield,Benton,IL
Roy Stubbs,Nashville,TN
Matt Stuhrenberg,Hendersonville,TN
Nataly Suarez,Edison,NJ
Irina Sulemina,Brentwood,TN
Tammy Sullens,Columbia,TN
Angela Sullivan,Orland Park,IL
Haley Sullivan,Montgomery,AL
Katherine Sullivan,Nashville,TN
Savannah Summers,Sevierville,TN
Susan Summers,Clarksville,TN
Isaiah Sumner,Franklin,TN
Wei Miao Sun,Beijing,China
Rustin Suray,Franklin,TN
Austin Suttle,Gallatin,TN
Haley Suttle,Springfield,TN
Caroline Sutton,Aurora,IL
Chelsey Sutton,Pegram,TN
Curtis Sutton,Clarksville,TN
Ronald Sutton,Murfreesboro,TN
Savannah Swanson,Louisville,KY
Frederick Sweat,Nashville,TN
James Sweeney,Brentwood,TN
Zachary Sweeney,Lenoir City,TN
Andrew Sweeton,Marietta,GA
Emmaclaire Switzer,Lake Worth,FL
Kristen Switzer,Peoria,IL
Lana Sydenstricker,Bartlett,OH
Rachel Sylvester,Franklin,TN
Tevin Symonette,Katy,TX

Keziah Tabelisma,Nashville,TN
Austin Tabulog,Memphis,TN

Phetsuvanh Talattham,Symra TN
Madelin Talbert,Charlotte,NC
Leah Talley,Franklin,TN
James Tamburello,Franklin,TN
Joel Tanaka,Fort Meade,MD
Madison Tandy,Marietta,GA
Tarin Tangpanit,Bangkok,China
Tinakorn Tangpanit,Bangkok,
Caleb Tannehill,Nashville,TN
Timothy Tant,Franklin,TN
Zachary Tarbox,Gettysburg,PA
Hannah Tart,Nashville,TN
Alexandra Tate,Clayton,CA
Jordan Tate,Hendersonville,TN
Abena Tawiah,Memphis,TN
Ashlee Taylor,Nashville,TN
Ellen Taylor,Birmingham,AL
Hannah Taylor,Louisville,KY
Hunter Taylor,Nashville,TN
Jordan Taylor,Mount Juliet,TN
Micah Taylor,Hermitage,TN
Sherry Taylor,Nashville,TN
Thomas Taylor,Nashville,TN
Kaitlyn Teeter,Lebanon,TN
Caroline Teich,Scottsdale,AZ
Erin Telfer,Saint Charles,IL
Kenna Temesgen,La Vergne,TN
Anna Temple,Brentwood,TN
Jeremy Temple,Nashville,TN
Lauren Temple,Bound Brook,NJ
William Temple,Brentwood,TN
Lisa Tenpenny,Kingston Springs,TN
Aaliyah Terrell,Nashville,TN
Matthew Terry,Nashville,TN
Jeffrey Tharpe,Hermitage,TN
Adam Thetford,Brentwood,TN
Brittany Thomas,Leawood,KS
Emily Thomas,Nashville,TN
Hannah Thomas,East Wenatchee,WA
Kevin Thomas,Nashville,TN
Marco Thomas,Memphis,TN
McCarley Thomas,Brentwood,TN
Megan Thomas,Brentwood,TN
Merlyn Thomas,Franklin,TN
Michael Thomas,Cookeville,TN
Michael Thomas,Nolensville,TN
Morgan Thomas,Collierville,TN
Olivia Thomas,Duluth,GA
Alleah Thompson,Westfield,IN
Amber Thompson,White House,TN
Brandi Thompson,Hilliard,OH
Jacalyn Thompson,Cypress,TX
Jalen Thompson,Stafford,VA
Kellianne Thompson,Nashville,TN
Savannah Thomson,Denton,TX
Christina Thurman,Old Hickory,TN
Ashley Thurmond,Nashville,TN
Baylee Thurmond,Brighton,TN
Logan Tidwell,Dickson,TN
Alice Tiec,Nashville,TN
Chelsea Tignor,Nashville,TN
Nelson Tilley,Lafayette,IN
Natalie Timms,Antioch,TN
Renae Tjelta,Eau Claire,WI
Rachel Tockstein,Centralia,IL
Daymian Tomczyk,Rochester Hills,MI
Timothy Toppins,Hendersonville,TN
Denise Torres,Nashville,TN
Douglas Torres,Nashville,TN
Ruben Torres-Fuentes,Nashville,TN
John Tougher,Dublin,Ireland
Justin Towne,Hendersonville,TN
Shelby Townsend,Newington,CT
Erin Trageser,Signal Mountain,TN
Julie Traina,Greenwood,IN
Mallory Trammell,Brentwood,TN
Duc Tran,Crossville,TN
Kimmy Tran,Nashville,TN
Tonia Transou,Nashville,TN
John Travieso,San Angelo,TX
Ryan Trebendis,Franklin,TN
Rachel Treide,Uxbridge,MA
Andrew Trent,Johnson City,TN
Jess Tribby,Odon,IN
Nicholas Trice,Hermitage,TN
Anna Trigg,Sumter,SC
Anna Triplett,Nashville,TN
Jeffery Trodglen,Spring Hill,TN
Stephen Troop,Goreville,IL
Emily Trovillion,Gallatin,TN
Kayla Troxell,Gurley,AL
Kimberly Truitt,Abilene,TX
Thabile Tshatedi,Johannesburg, South Africa
Biligt Tsogsaikhan,Ulaanbaatar, Russia
Brandon Tucker,Hendersonville,TN
Brent Tucker,West Grove,PA
James Tucker,Hendersonville,TN
Kathryn Tucker,Antioch,TN
Leann Tucker,West Grove,PA
Hannah Tunks,Mount Juliet,TN
Anna Turner,Mount Juliet,TN
Erin Turner,Ashland City,TN
Kayla Turner,Franklin,TN
KayLee Turner,Franklin,TN
Kensley Turner,Hiram,GA
Madison Turner,Maryville,TN
Morgan Turner,Guston,KY
Nicholas Turner,Gallatin,TN
Taylor Turner,Smyrna,TN
Terence Turner,Goodlettsville,TN
Savannah Turpin,Old Hickory,TN
Mark Tutaj,Franklin,TN
Erin Twarog,Itasca,IL
James Tweedy,Spring Hill,TN

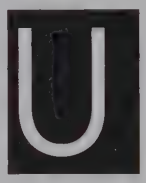

Mfonobong Udofia,Murfreesboro,TN
Godswill Ukazim,Lagos,Nigeria
Princess Ukazim,Matteson,IL
Rebekah Umbarger,Murfreesboro,TN
Andrew Umstead,Nashville,TN
Blake Underwood,Lebanon,TN
Ariel Urich,Cross Plains,TN
Svetlana Usatenko,Thompsons Station,TN

Whitney Valdez,Nashville,TN
Claudia Valle Carranza,Nashville,TN
Brittany Vallo,Murfreesboro,TN
Bryce Vallo,Murfreesboro,TN
Rachel Van Amburg,Indianapolis,IN
Rachel Van Buren,Nashville,TN
Logan Van Eldik,Nashville,TN
Kylee Van Horne,Caledonia,MI
Katheryn Van Slyke,Nolensville,TN
Mary Vanderpool,Amarillo,TX
Jacob Vanderwell,New Lenox,IL
Mary VanHooser,Duluth,GA
Gregory VanMaaren,Honeoye Falls,NY
Russell Vannozzi,Hendersonville,TN
William Vantrease,Nashville,TN
Luis Vargas,Antioch,TN
Taryn Varner,Brentwood,TN
Ryan Varnum,Knoxville,TN
Alexis Vasilikos,Saint Charles,IL
Collin Vasseur,Oakland Twp,MI
Daniel Vaughn,Madison,TN
Hannah Vaughn,Orchard Park,NY
Charles Vazquez,Plantation,FL
Sherly Vazquez-Soto,Lynchburg,TN
Margaret Veers,Golden,CO
Paul Velchez,Antioch,TN
Devon Velez-Conwell,Brentwood,TN
Bethanne Venkatesan,Laurel,MD
Laura Vento,Saint Charles,IL
Luis Verastegui,Nashville,TN
Melondie Vernon,Hendersonville,TN
Hanna Victorsson,Stockholm, Sweden
Ana Vieira,Antioch,TN
Daniel Vieira, Randpark,South Africa
David Villacorta Urquia,Tegucigalpa,HK
Mariah Vinson,Cookeville,TN

Calvron Wachter,Adams,TN
Ashlynn Waddill,Cedar Park,TX
Devon Wade,Oakman,AL
Sarah Wagner,Greentown,IN
Olivia Waldorf,Manhattan Beach,CA
Cally Waldron,Murfreesboro,TN
Alexandra Walker,Ooltewah,TN
Emily Walker,Knoxville,TN
Heather Walker,Mount Juliet,TN
Leah Walker,Madison,TN
McKamie Walker,Fort Collins,CO
Elijah Wallace,Montgomery,AL
Sean Wallace,Rocky Top,TN
Jessie Wallen,Nashville,TN
Ansley Waller,Brentwood,TN
Shan Shan Wang,Brentwood,TN
Alexandria Ward,Hendersonville,TN
Caroline Ward,Murfreesboro,TN
Dylan Ward,Hendersonville,TN
Emily Ward,Columbia,TN
Anne Ware,Mobile,AL
Brian Warf,Nashville,TN
Jacob Warner,Georgetown,NY
Benton Warren,Lilburn,GA
Sarah Warren,Sewickley,PA
Sarah Warren,McKenzie,TN
Dominique Washington,Bartlett,TN
Ruth Watkins,Thompsons Station,TN
Taylor Watkins,Freeburg,IL
Ashton Watson,Murfreesboro,TN
Bravontee Watson,Potts Camp,MS
Carlee Watson,Gallatin,TN
Mary Watson,Nashville,TN
Hannah Watt,Brentwood,TN
Jessica Wayda,Mount Kisco,NY
Jessica Wayman,Nashville,TN
Connor Weaver,Mount Juliet,TN
Ricky Weaver,Fairview,TN
Cassidy Webb,Bethpage,TN
Garrett Webb,Brentwood,TN
Samuel Webb,Mason,OH
Lisa Weber, Knoxville, TN
Reid Weber,Nashville,TN
Sarah Weedman,Louisville,KY
Alexuis Weems,Lewisburg,TN
Wenting,Wei,Brentwood, TN
Catherine Weir,Pacific,MO
Megan Weir,Voluntown,CT
Kendra Weitz,Spokane,WA
Matthew Welborn,Oronogo,MO
Shannon Welborn,Nashville,TN
Mary Welch,Hendersonville,TN
Deahna Welcher,Clarksville,IN
Hannah Weller,Nolensville,TN
Jillian Weller,Nolensville,TN
Kyle Weller,Pleasant Plains,IL
Laura Weller,Nolensville,TN
Grant Wells,Nicholasville,KY
Spencer Wells,Simi Valley,CA
Nathan Werkheiser,Lancaster,PA
Bailey Werner,Wexford,PA
Isabella Werner,Wexford,PA
Evan Wessel,Nashville,TN
Alyson West,Carol Stream,IL
Ashley West,Delmar,NY
Hollie West,Pleasant View,TN
Josh Westrate,Ponte Vedra Beach,FL
Amanda Wetherington,Ocean Springs,MS
Sarah Wharton,Knoxville,TN
Victoria Wheeler,Bloomington,MN
Margaret Wheless,Germantown,TN
Breanna Whitaker,Antioch,TN
Harrison Whitaker,Huntsville,AL
Julius Whitaker,La Vergne,TN
Andrew White,Auburn,KY
Cole White,Barrie,ON
Madison White,Berthoud,CO
Arden Whitehurst,Corpus Christi,TX
Taylor Whitesell,Nashville,TN
Jordan Whitfield,Cordova,TN
Amber Whiting,Meridianville,AL
Chase Whiting,Colorado Springs,CO
James Whitten,Nashville,TN
Emily Whitworth,Spartanburg,SC
Bryce Wieman,Nashville,TN
Jacqueline Wieneke,Indianapolis,IN
Andrew Wigger,Brentwood,TN
Paizley Wilburn,Goodspring,TN
Keyonna Wilder,Manchester,TN
Whitney Wilder,Brentwood,TN
Sara Wildes,Murfreesboro,TN
Natalie Wiles,Lewisburg,TN
Emily Wilkerson,Murfreesboro,TN
Geoffrey Wilkerson,Ashland City,TN
James Wilkerson,Smyrna,TN
Richard Wilkes,Nashville,TN
Justis Wilkins,Clarksville,TN
Andi Williams,Nolensville,TN
Ashley Williams,Berkeley Lake,GA
Audrey Williams,Nashville,TN
Baylee Williams,Knoxville,TN

Brenna Williams,Louisville,KY
Dorrie Williams,Hendersonville,TN
Haley Williams,Adamstown,MD
Infiniti Williams,Jacksonville,AR
Jake Williams,Nashville,TN
Jeremy Williams,Franklin,TN
Jessica Williams,Franklin,TN
Joshua Williams,Webb,MS
Kaya Williams,Nashville,TN
Lashaunna Williams,Thompsons Station,TN
Paul Williams,Springfield,TN
Rachel Williams,Memphis,TN
Rachel Williams,Franklin,TN
Sarah Williams,Greenbrier,TN
Tabitha Williams,Clarksville,TN
Veronica Williams,Paducah,KY
Victoria Williams,Nashville,TN
Andranita Willingham,Nashville,TN
Eric Willis,Nashville,TN
Jenna Willis,Columbia,TN
Annie Willmore,McMinnville,TN
Caitlyn Wilson,Soddy Daisy,TN
Casey Wilson,Elk Grove,CA
Kaitlyn Wilson,Farragut,TN
Madison Wilson,Gallatin,TN
Savannah Wilson,Mt. Juliet,TN
Scott Wilson,LaVergne,TN
Shawn Wilson,Antioch,TN
William Wilson,Wilder,TN
Joshua Windham,Madison,TN
Austin Winegeart,Old Hickory,TN
Waymon Winfree,Lebanon,TN
Jared Wingerter,Thompsons Station,TN
Caroline Winnett,Alpharetta,GA
Luella Winston,La Vergne,TN
Calvin Winston Jr,Nashville,TN
Jacob Wiseman,Nashville,TN
Brett Wishon,Concord,NC
Bryan Wisniewski,Lexington,SC
Alex Witt,Old Hickory,TN
Ashley Witt,Old Hickory,TN
Heather Witt,Nashville,TN
Perry Wolcott,Brentwood,TN
Anna Grace Wolfe,Columbia,TN
Hunter Wolfe,Nashville,TN
Melinda Wolfe,Branchville,NJ
Abby Wolfgong,Gibsonia,PA
Grant Womack,Mc Minnville,TN
John Womack,Liberty,TN
George Wong,Adelaide,TN
Garrett Wood,Greenback,TN
Hunter Wood,Brentwood,TN
Kaitlin Wood,Franklin,TN
Leia Wood,Canton,NC
Mitchell Wood,Springfield,TN
Sarah Wood,Pueblo,CO
Taylor Wood,Hermitage,TN
Sara Woodall,Brentwood,TN
Abigail Woodard,Nashville,TN
Samantha Woodford,Plainfield,IN
Morgan Woodhouse,Cary,NC
Alexandria Woodis,White House,TN
Alexander Woods,Nashville,TN
Geneva Woods,Nashville,TN
Gloria Woods,Nashville,TN
Hannah Woods,Spring Hill,TN
Jon Woods,Essex,MO
Shelby Woods,Brentwood,TN
Brian Woodward,Gallatin,TN
Emily Woody,Dunwoody,GA
Emma Woody,Bowling Green,KY
Jameson Woolfolk,Smyrna,TN
Chris Woronka,Spring Hill,TN
Elizabeth Woytach,Hendersonville,TN
Katherine Woytach,Hendersonvile,TN
Madison Wray,Springfield,MO
Reese Wray,Stockton,CA
Daniel Wright,Burns,TN
Hailey Wright,Pulaski,TN
Jessica Wright,Tabernacle,NJ
Justin Wright,Tabernacle,NJ
Katherine Wright,Brentwood,TN
Madison Wright,Kingsport,TN
Marlena Wright,Nashville,TN
Steven Wright,Nashville,TN
Taylor Wright,Lebanon,TN
Hok Chun Wu,Hong Kong,
Emily Wynn,Nashville,TN

Y

Ayotunde Yahaya,Nashville,TN
Nardos Yalew,Antioch,TN
Taylor Yancey,Oak Harbor,WA
Amber Yarbrough,Kingston Springs,TN
Joshua Yarbrough,Fort Worth,TX
Lauren Yawn,Nashville,TN
Bonnie Yelton,Pleasant View,TN
Daniel Yesuf,Antioch,TN
Hanyi Yin,Roland,AR
Katherine Yoder,Johns Creek,GA
Hunter York,New Palestine,IN
Kegan York,New Palestine,IN
Tabitha York,Readyville,TN
Anderson Young,Courtland,AL
Brianna Young,Louisville,KY
Clarissa Young,West Chicago,IL
David Young, Murfreesboro,TN
James Young, Old Hickory,TN
James Young ,Fairview,TN
Jared Young, Nicholasville,KY
Kalyn Young, Chapmansboro,TN
Kelly Young, Canton,MS
Kendall Young, Brentwood,TN
Andrew Youngblood, Brentwood,TN
Genesis Youngblood, Gallatin,TN
Elyse Youngdahl, New Brighton,MN
Youstina Youssef, Brentwood,TN

Z

Mitchell Zabka, Batavia,IL
Joel Zahn, Springfield,MO
Sarah Zanotti, Franklin,TN
Jacelyn Zapf, St. Bonifacius,MN
Christopher Zappia, Raleigh,NC
Zachary Zeger, Brentwood,TN
Michael Zeiger, Maryville,TN
Brandon Zelhart, Maroa,IL
Jennifer Zepparelli, Perugia, IT
Georgina Zetina, Franklin,TN
Christiane Ziady, Nashville,TN
Jason Ziegler, Mahomet,IL
Matthew Ziemba, Peoria,IL
Carina Zogg, Coffeyville,KS

Faculty:

A

Carrie R. Abood, Ed.D. (Lipscomb University) Assistant Professor, Education
W. Scott Akers, Pharm.D. (University of Tennessee) Professor, Pharmaceutical Sciences
J. Dale Alden III, Ph.D. (Virginia Polytechnic Institute and State University) Assistant Professor, Psychology
C. Leonard Allen, Ph.D. (University of Iowa) Professor, Bible
Holly C. Allen, Ph.D. (Talbot School of Theology) Professor, Family Studies and Christian Ministries
Neal P. Allison, M.A. (Middle Tennessee State University) Instructor, History
Hazel F. Arthur, Ed.D. (Trevecca Nazarene University) Professor, Social Work; Chair, Social Work and Sociology
Alfred L. Austelle, M.S. (University of Evansville) Associate Professor, Computer Science

B

Kristin S. Baese, M.Ed. (Lipscomb University) Instructor, Education
Tamara A. Baird, M.M. (University of Cincinnati) Instructor, Nursing
Rebekah C. Baker, M.F.A. (Baylor University) Assistant Professor and Chair, Theatre
Joseph R. Bamber, M.B.A. (Massachusetts Institute of Technology) Visiting Professor, Marketing
Brandon C. Banes, Ph.D. (Middle Tennessee State University) Assistant Professor, Mathematics
Kathy A. Bates, M.S. (Western Kentucky University) Assistant Professor, Family and Consumer Sciences
John J. Beauchamp, Ph.D. (Florida State University) Professor, Mathematics
Mark C. Black, Ph.D. (Emory University) Professor, Bible
W. Craig Bledsoe, Ph.D. (Vanderbilt University) Professor, Political Science
Andrew S. Borchers, D.B.A. (Nova Southeastern University) Professor, Management; Chair, Management and Marketing
Eddy C. Borera, Ph.D. (Texas Tech University) Assistant Professor, Computing and Information Technology
Randy E. Bouldin, Ph.D. (Vanderbilt University) Professor, Mathematics
George W. Boulware, Ph.D. (University of South Carolina) Professor, Business Administration
Deborah M. Boyd, Ed.D. (Tennessee State University) Professor, Education
L. Alan Bradshaw, Ph.D. (Vanderbilt University) Professor and Chair, Physics
Elizabeth F. Breeden, M.S. (Austin Peay State University) Associate Professor, Pharmacy Practice
Justin Briggs, Ph.D. (Purdue University) Assistant Professor, Marriage and Family Therapy
Terry R. Briley, Ph.D. (Hebrew Union College) Professor, Bible
Larry A. Brown, Ph.D. (University of Nebraska) Professor, Theater
Ronda R. Bryant, Pharm.D. (University of Tennessee) Assistant Professor, Pharmacy Practice
Norma B. Burgess, Ph.D. (North Carolina State University) Professor, Sociology and Family Studies
Abigail T. Burka, Pharm.D. (University of Tennessee) Assistant Professor, Pharmacy Practice
C. Randall Bybee, Ph.D. (North Carolina State University) Professor, Physics

C

Lee C. Camp, Ph.D. (University of Notre Dame) Professor, Bible
Phillip G. Camp, Ph.D. (Union Theological Seminary) Professor, Bible
Thomas M. Campbell, Pharm.D. (University of Tennessee) Associate Professor, Pharmacy Practice
Charles G. Capps, Ph.D. (Michigan State University) Associate Professor, Management
Dana Chamblee Carpenter, Ph.D. (University of Mississippi) Associate Professor, English
T. Brian Cavitt, Ph.D. (University of Southern Mississippi) Associate Professor, Chemistry
Robert C. Chandler, Ph.D. (University of Kansas) Visiting Professor of Communication.
Reva Chatman-Buckley, Ed.D. (Vanderbilt University) Associate Professor, Education
C. Phillip Choate, M.D. (University of Tennessee) Professor, Biology
Jim W. Christman, Ed.D. (Tennessee State University) Associate Professor, Education
Mallory Clancy, M.E. (University of Florida) Professor of Practice, Engineering
J. Caleb Clanton, Ph.D. (Vanderbilt University) Professor, Philosophy
Kevin A. Clauson, Pharm.D. (University of Tennessee) Associate Professor, Pharmacy Practice
C. Kent Clinger, Ph.D. (University of Texas) Professor and Chair, Chemistry
Donald D. Cole, M.A. (University of Alabama) Visiting Professor, Political Science
John D. Conger, Ph.D. (Oregon State University) Professor, Family and Consumer Sciences
Elisabeth L. Conway, Ph.D. (University of Connecticut) Associate Professor, Biology
Zachary L. Cox, Pharm.D. (University of Tennessee) Associate Professor, Pharmacy Practice
John E. Crawford, Ph.D. (University of Alabama) Professor, Business Administration
Amy W. Crossland, M.S.S.W. (University of Tennessee) Assistant Professor, Social Work

D

R. Nathan Daniels, Ph.D. (Vanderbilt University) Assistant Professor, Pharmaceutical Sciences
David L. Davidson, M.S.C.E. (Tennessee Technological University) Assistant Professor, Civil and Environmental Engineering
Roger L. Davis, Pharm.D. (University of Tennessee) Professor, Pharmacy Practice
David B. DeBorde, M.F.A. (Hollins University) Associate Professor, Film and Creative Media
Tiffany F. Denton, Ed.D. (University of Memphis) Assistant Professor, Education
Joseph E. Deweese, Ph.D. (Vanderbilt University) Associate Professor, Pharmaceutical Sciences
Lindsay L. Dillingham, Ph.D. (University of Kentucky) Assistant Professor of Marketing
Allison B. Duke, Ph.D. (University of Mississippi) Associate Professor, Management
Sarah P. Duncan, Ph.D. (University o Mississippi) Assistant Professor, Education
Kenneth R. Durham, Jr., Ph.D. (Louisiana State University) Batse Barrett Baxter Chair of Preaching

E

Kevin Eidson, Pharm.D. (Mercer University) Assistant Professor, Pharmacy Practice
C. Ray Eldridge, D.B.A. (University of Sarasota) Professor, Management
Aerial M. Ellis, M.S. (Middle Tennessee State University) Instructor, Communication
April St. John Ezell, M.A.Ed. (Tennessee State University) Instructor, Health and Physical Education

F

Jeanne G. Fain, Ph.D. (University of Arizona) Associate Professor, Education
Danielle E. Falconer, Pharm.D. (Lipscomb University) Assistant Professor, Pharmacy Practice
R. Michael Fernandez, M.F.A. (University of Houston) Associate Professor, Theater
David Fleer, Ph.D. (University of Washington) Professor, Bible and Communication
Michael W. Fowler, Ph.D. (Ohio Stat University) Professor, Pharmaceutical Sciences
Charles E. Frasier, M.A. (University of Alabama) Professor, Accounting Chair, Accounting, Economics, and Finance
Freda G. Fuller, M.S.N. (Walden University) Assistant Professor, Nursing

G

G. Dodd Galbreath, M.S. (University of Tennessee) Assistant Professo

Sustainable Practice
Susan C. Galbreath, Ph.D. (University of Tennessee) Professor, Accounting
Kent Gallaher, Ph.D. (University of Tennessee) Professor and Chair, Biology
Linda M. Garner, Ph.D. (University of Missouri) Professor, English
Jerry L. Gaw, Ph.D. (Mississippi State University) Professor, History
Chad K. Gentry, Pharm.D. (University of Tennessee) Associate Professor, Pharmacy Practice
Sarah R. Gibson, M.F.A. (University of North Texas) Associate Professor, Communication
Kayce D. Gill, M.I.S. (University of Tennessee) Assistant Librarian
George E. Goldman II, Ph.D. (Trinity Evangelical Divinity School) Professor and Chair, Bible
Christopher J. Gonzalez, Ph.D. (University of Minnesota) Associate Professor, Psychology and Marriage & Family Therapy
Richard C. Goode, Ph.D. (Vanderbilt University) Professor, History
Richard J. Grant, Ph.D. (George Mason University) Professor, Finance
Sonya Green, Ph.D. (University of Louisville) Associate Professor, English
R. Warren Greene, M.F.A. (Memphis College of Art) Associate Professor, Art
Richard E. Gregory, Ph.D. (Tennessee Technological University) Associate Professor, Engineering; Chair, Mechanical Engineering
Elaine Griffin, Ph.D. (Walden University) Professor, Business
J. Lynn Griffith, D.A. (Middle Tennessee State University) Professor, Health and Physical Education
Alan L. Griggs, M.A. (Western Kentucky University) Associate Professor and Chair, Communication and Journalism
Benjamin N. Gross, Pharm.D. (University of Tennessee) Associate Professor, Pharmacy Practice
Chris A. Gwaltney, Candidate for Ph.D. (Purdue University) Professor of Practice, Civil Engineering
A. Fort Gwinn, Jr., Ph.D. (University of Tennessee) Professor, Mechanical Engineering

H

Gary C. Hall, Ph.D. (Vanderbilt University) Professor, Mathematics
Michael P. Hammond, Ph.D. (George Peabody College) Professor, Education
David Hardy, M.F.A. (University of Missouri-Kansas City) Assistant Professor, Theater
Jan Harris, Ph.D. (University of Alabama) Associate Professor, English
Julie L. Harston, M.L.I.S. (Southern Mississippi University) Assistant Librarian
Michelle M. Hasty, Ph.D. (Middle Tennessee State University) Assistant Professor, Education
Allyson L. Hauptman, Ph.D. (University of Nebraska) Assistant Professor, Education
Susan T. Haynes, Ph.D. (George Mason University) Assistant Professor, Political Science
Matthew G. Hearn, Ph.D. (Duke University) Professor, English
J. Kevin Heath, M.D. (Tulane University). Assistant Professor, Biology
Tracey Hebert, Ph.D. (Oakland University) Associate Professor, Education
Elizabeth C. Heffington, M.L.I.S. (Rutgers University) Assistant Librarian
Stephen H. Heffington, M.D. (University of Tennessee) Assistant Professor of Medicine
Ruth N. Henry, D.A. (Middle Tennessee State University) Professor, Exercise Science
Mary E. Hesselrode, M.S. (Texas Woman's University) Instructor, Nursing
John Mark Hicks, Ph.D. (Westminster Theological Seminary) Professor, Bible
Junior L. High, Ed.D. (Trevecca Nazarene University) Professor and Chair, Education
Phyllis D. Hildreth, J.D. (University of Maryland) Associate Professor, Conflict Management
Deborah K. Hoggatt, Ph.D. (Oakland University) Assistant Professor, Education
Doy O. Hollman, Ph.D. (University of Mississippi) Professor, Mathematics
George M. Horton, Jr., M.F.A. (West Virginia University) Associate Professor and Chair, Art
Marcia A. Hughes, D.M.E. (Indiana University) Professor, Music
Richard T. Hughes, Ph.D. (University of Iowa) Scholar in Residence, College of Bible and Ministry
Nancy H. Hunt, M.S. (Western Kentucky University) Associate Professor, Family and Consumer Sciences
John M. Hutson, Ph.D. (Vanderbilt University) Assistant Professor, Electrical and Computer Engineering

I

William C. Ingram, Ph.D. (West Virginia University) Professor, Business Administration
Joseph M. Ivey, LL.D. (Freed-Hardeman University) Clinical Professor, Management

J

Klarissa H. Jackson, Ph.D. (Vanderbilt University) Assistant Professor, Pharmaceutical Sciences
Randy K. Jerkins, Pharm.D. (University of Tennessee)Assistant Professor, Pharmacy Practice
Jeffrey J. Jewell, Ph.D. (University of Florida) Professor, Business Administration
Kent D. Johnson, Ph.D. (University of Southern Mississippi) Professor, Exercise Science
Natasha J. Johnson, M.B.A. (Lipscomb University) Instructor in Management
Timothy D. Johnson, Ph.D. (University of Alabama) Professor, History
Steven C. Joiner, D. Min (Abilene Christian University) Professor, Ministry; Conflict Management
Emily Stutzman Jones, Ph.D. (Auburn University) Assistant Professor, Sustainable Practice

K

Michael E. Kendrick, Ed.D. (Vanderbilt University) Associate Professor, Business Administration
Kelly L. Kidder, Ph.D. (Ohio State University) Associate Professor, French
Donna M. King, M.A. (Middle Tennessee State University) Assistant Professor, Music
Tamera Klingbyll, M.S. (University of Tennessee) Instructor, Biology

L

Kristine L. LaLonde, Ph.D. (University of Virginia) Professor of Leadership and Public Service
Earl D. Lavender, Ph.D. (St. Louis University) Professor, Bible
Angela D. Lee, M.F.A. (Azusa Pacific University) Assistant Professor, Art
Jeffrey T. Lee, Pharm.D. (University of Tennessee) Associate Professor, Pharmacy Practice
John S. Lewis, Ph.D. (Texas A&M University) Assistant Professor, Biology
G. Bart Liddle, Ph.D. (University of Alabama) Assistant Professor, Management
M. Annette Little, Ph.D. (Vanderbilt University) Associate Professor, Education
Anne Lowery, M.S. (Auburn University) Associate Professor, Dietetics
Jon H. Lowrance, Ph.D. (University of Tennessee) Professor, Biology
John R. Lowry, J.D. (Southern Methodist University) Assistant Professor, Business
L. Randolph Lowry, J.D. (Hamline University) Professor, Management
Rhonda A. Lowry, M.Div. (Fuller Theological Seminary) Assistant Professor, Spiritual Formation

M

Nancy Magnusson Durham, Ph.D. (Washington State University) Professor, Psychology
Jeffrey A. Mankin, Ph.D. (University of Mississippi) Assistant Professor, Accounting
Karen E. Marklein, M.Ed. (Bethel University) Instructor, Education
Autumn C. Marshall, Ph.D. (Auburn University) Professor, Nutrition; Chair, Nutrition and Kinesiology
Brian Masterson, LL.M. (Georgetown University) Assistant Professor, Accounting
Melanie B. Maxwell, Ed.S. (Middle Tennessee State University) Assistant Professor, Education
Kenneth R. Mayer, Jr., M.B.A. (University of Dallas) Instructor, Computing and Information Technology
James F. McCollum, Jr., Ph.D. (University of Alabama) Professor, Communication

Mark McDonald, Ph.D. (Vanderbilt University) Assistant Professor, Civil and Environmental Engineering
Charles H. McVey, Jr., Ph.D. (University of Tennessee) Professor, Modern Languages
Emily S. Medlock, Ed. D. (Lipscomb University) Assistant Professor, Education
Susan L. Mercer, Ph.D. (University of Maryland) Associate Professor, Pharmaceutical Sciences
Florah Mhlanga, Ph.D. (Michigan State University) Professor, Biology
Fortune Mhlanga, Ph.D. (New Jersey Institute of Technology) Professor, Computing and Information Technology
Michelle S. Michael, M.S. (Lipscomb University) Assistant Professor of Nutrition
Howard D. Miller, Ph.D. (Yale University) Associate Professor, History; Chair, History, Politics and Philosophy
Kris A. Miller, Ph.D. (Durham University) Assistant Professor, Bible
Lindsey N. Miller, Pharm.D. (West Virginia University) Assistant Professor, Pharmacy Practice
Mark A. Miller, D.A. (Illinois State University) Professor, Mathematics
Rachael H. Milligan, M.Ed. (Vanderbilt University) Instructor, Education
Bonny B. Millimaki, Ph.D. (Texas A&M University) Assistant Professor, Biology
Villa M. Mitchell, D.A. (Middle Tennessee State University) Associate Professor, Chemistry
Perry G. Moore, Ph.D. (University of Georgia) Professor, Accounting
Nina J. Morel, Ed.D. (Tennessee State University) Associate Professor, Education
David M. Morgan, Ed.D. (Vanderbilt University) Assistant Professor, Psychology
Joe M. Morgan, Ph.D. (Virginia Polytechnic Institute & State University) Professor and Chair, Civil and Environmental Engineering
Susan M. Morley, Pharm.D. (University of Tennessee) Assistant Professor, Pharmacy Practice
Daniel P. Morris, Ph.D. (University of Mississippi) Professor, Psychology and Counseling
Melanie H. Morris, Ph.D. (University of Mississippi) Assistant Professor, Psychology and Counseling
Anna Leta Moss, M.S. (University of North Texas) Assistant Librarian
Justin A. Myrick, Ph.D. (University of Missouri) Professor, Mechanical Engineering JJade Abarca, Sachse,TX

N

Sarah A. Neller, M.S.N. (Vanderbilt University) Assistant Professor, Nursing
Amy W. Nelson, Ph.D. (Vanderbilt University) Professor, Mathematics
Keith A. Nikolaus, Ed.D. (Tennessee State University) Professor, Education
Kamala M. Nola, Pharm.D. (University of Tennessee) Professor, Pharmacy Practice
Gregory G. Nordstrom, Ph.D. (Vanderbilt University) Professor, Engineering
Hope Nordstrom, Ed.D. (Trevecca Nazarene University) Assistant Professor, Education
Steven G. Nordstrom, Ph.D. (Vanderbilt University) Assistant Professor and Chair, Computing and Information Technology

O

Julia G. Osteen, Ed.S. (University of Georgia) Instructor, Education

P

Sandra M. Parham, M.L.I.S. (University of Michigan) Director, Beaman Library
Robin P. Parker, Pharm.D. (University of Mississippi) Assistant Professor, Pharmacy Practice
Theodore H. Parks, Ph.D. (University of Texas) Associate Professor, Spanish
Misty V. Parsley, Ed.D. (Nova Southeastern University) Assistant Professor, Education
Kerry E. Patterson, Ph.D. (University of Tennessee) Associate Professor, Engineering
Megan Parker Peters, Ph.D. (University of Tennessee) Assistant Professor, Education
Charles A. Peacock (Covenant Theological Seminary) Artist-in- Residence, Contemporary Music and Industry Outreach
John W. Pettit, M.S. (University of Kentucky) Associate Professor, Engineering; Chair, Electrical and Computer Engineering
Linda R. Phipps, Ph.D. (Vanderbilt University) Professor, Chemistry
Stephen D. Phipps, Ph.D. (University of Kentucky) Associate Professor, Pharmaceutical Sciences
Roletha C. Pillow, M.S.N. (Tennessee State University) Assistant Professor, Nursing
Jonathon D. Pouliot, Pharm.D. (Campbell University) Assistant Professor of Pharmacy Practice.
T. Stephen Prewitt, M.A. (University of Mississippi) Associate Professor, English
Paul E. Prill, Ph.D. (Indiana University) Professor, Communication
Austin J. Privett, Ph.D. (Texas Tech University) Assistant Professor, Chemistry
Allison D. Provine, Pharm.D. (Samford University) Assistant Professor, Pharmacy Practice

R

S. Arisoa Randrianasolo, Ph.D. (Texas Tech University) Assistant Professor, Computing and Information Technology
Shanna D. Ray, Ph.D. (Vanderbilt University) Professor, Psychology; Chair, Psychology, Counseling and Family Science
Jerome A. Reed, D.M.A. (Catholic University of America) Professor, Music
Kimberly C. Reed, Ph.D. (Vanderbilt University) Professor and Chair, English and Modern Languages
Braxton Reid, J.D. (University of Texas) Professor, Management
Sarah J. Reid, Ph.D. (University of Texas) Professor and Chair, Music
Stephen L. Rhodes, D.A. (University of Northern Colorado) Professor, Music
Douglas C. A. Riberio, Ph.D. (Georgia State University) Assistant Professor, Psychology and Counseling
Julio A. Rivas-Aguilar, Ph.D. (University of Texas at Arlington) Assistant Professor, Finance
Elizabeth H. Rivera, M.L.I.S. (University of Southern Mississippi) Assistant Librarian
Anna Rose Robertson, Ph.D. (Middle Tennessee State University) Assistant Professor, Kinesiology
Karen P. Robichaud, Ph.D. (Middle Tennessee State University) Assistant Professor, Kinesiology
Matthew D. Ruiz, Ph.D. (University of Minnesota) Associate Professor, Kinesiology

S

Linda P. Schacht, M.A. (Ohio State University) Associate Professor, Communication and Political Science
Marc S. Schwerdt, Ph.D. (University of Tennessee) Assistant Professor, Political Science
Frank H. Scott, Ph.D. (University of North Texas) Assistant Professor, Psychology
Tom L. Seals, D.Min. (Memphis Theological Seminary) Associate Professor, Bible
Mary Catherine Sevier, J.D. (Vanderbilt University) Instructor, Education
Christin M. Shatzer, M.P.A. (University of Delaware) Instructor, Service Learning
T. Rubel Shelly, Ph.D. (Vanderbilt University) Distinguished Professor, Philosophy and Religion
Steve S. Sherman, D. Min. (Gordon-Conwell Theological Seminary) Missionary-in-Residence
Tammy R. Shutt, Ed.D. (Tennessee State University) Associate Professor, Education
Christopher B. Simmons, Ph.D. (University of Memphis) Assistant Professor, Computer Science and Software Engineering
Julie A. Simone, M.Ed. (Vanderbilt University) Instructor, Education
Mary S. Sledge, Ph.D. (University of Georgia) Professor, Biology
John D. Smith, Ph.D. (Vanderbilt University) Associate Professor, Chemistry
Leanne W. Smith, M.S. (Middle Tennessee State University) Assistant Professor, Management
Robert E. Spencer, J.D. (Nashville School of Law) Assistant Professor, Nursing
Randall J. Spivey, J.D. (University of Alabama) Assistant Professor, Law, Justice and Society
Jill M. Stafford, M.S.N. (Vanderbilt University) Assistant Professor, Nursing
Michelle D. Steele, Ed.D. (Trevecca Nazarene University) Assistant Professor, Civic Leadership
William D. Steele, Ph.D. (Indiana University of Pennsylvania) Professor, English
Julie W. Stephens, Pharm.D. (Samford University) Assistant Professor, Pharmacy Practice
C. Turney Stevens, Jr., M.B.A. (Vanderbilt University) Professor, Management
Marcia C. Stewart, Ed.D. (Vanderbilt University) Professor, Education
Joshua M. Strahan, Ph.D. (Fuller Theological Seminary) Assistant Professor, Bible
Jerry W. Stubblefield, M.B.A. (Lipscomb University) Clinical Professor, Management
Walter F. Surdacki, D.Min. (Fuller

Theological Seminary) Associate Professor, Bible

T

Catherine Terry, Ph.D. (University of Phoenix) Assistant Professor, Pharmacy Practice
Denis A. Thomas, Ph.D. (University of Tennessee) Assistant Professor, Psychology and Counseling
Jim L. Thomas, Ed.D. (University of Tennessee) Professor, Communication
J. Richardson Thompson, Pharm.D. (University of Tennessee) Professor, Pharmacy Practice
Carrie H. Thornthwaite, Ed.D. (Vanderbilt University) Professor, Education
Clifford E. Tierney, M.F.A. (Savannah College of Art and Design) Associate Professor, Art
Joseph B. Tipton, Jr., Ph.D. (University of Tennessee) Associate Professor, Mechanical Engineering
James W. Torr, Pharm.D. (University of Tennessee) Associate Professor, Pharmacy Practice
Jeremy R. Townsend, Candidate for Ph.D. (University of Central Florida) Assistant Professor of Kinesiology
Paul E. Turner, Ph.D. (University of Southern Mississippi) Professor, Psychology and Counseling
William L. Turner, Ph.D. (Virginia Tech University) Distinguished Professor of Public Service and Community Studies

U

Sarah K. Uroza, Pharm.D. (University of Arkansas) Assistant Professor, Pharmacy Practice

V

Guy Vanderpool, M.A. (George Washington University) Visiting Professor, History, Politics and Philosophy
Matthew J. Vergne, Ph.D. (Vanderbilt University) Assistant Research Scientist, Pharmaceutical Sciences

W

Lindsey M. Waddell, M.S.N. (Vanderbilt University) Assistant Professor, Nursing
Jessica L. Wallace, Pharm.D. (University of Tennessee) Assistant Professor, Pharmacy Practice
Tim L. Wallace, Ph.D. (Tennessee State University) Associate Professor, Computing and Technology
Danielle T. Walters, Ph.D. (University of Georgia) Lecturer, English and Modern Languages
Stacia R. Watkins, Ph.D. (Middle Tennessee State University) Associate Professor, English
Cayce M. Watson, M.S.S.W. (University of Tennessee) Assistant Professor, Social Work
Katie H. Watson, M.S.N. (Austin Peay State University) Instructor, Nursing
Jennifer R. Weber, M.S.N. (Vanderbilt University) Instructor, Nursing
Carroll G. Wells, Ph.D. (Vanderbilt University) Professor and Chair, Mathematics
Eunice F. Wells, M.L.S. (George Peabody College) Associate Librarian
Mallory M. Whitmore, B.S. (Vanderbilt University) Instructor, Education
Roger W. Wiemers, Ed.D. (Tennessee State University) Professor, Education
Amanda Williams, M.S. (Vanderbilt University) Instructor, Biology
C. Michael Williams, Ph.D. (Emory University) Associate Professor, Bible
Kathryn H. Williams, M.S.N. (Aspen University) Instructor, Nursing
Gary P. Wilson, D.M.A. (University of Nebraska) Professor, Music
Michael G. Winegeart, M.I.B.S. (University of South Carolina) Assistant Professor, Global Learning

Y

John O. York, Ph.D. (Emory University) Professor, Bible
R. Gregory Young, Pharm.D. (University of Tennessee) Assistant Professor, Pharmacy Practice
Elizabeth A. Youngblood, Ed.D. (Trevecca Nazarene University) Professor, Nursing

Then & Now:

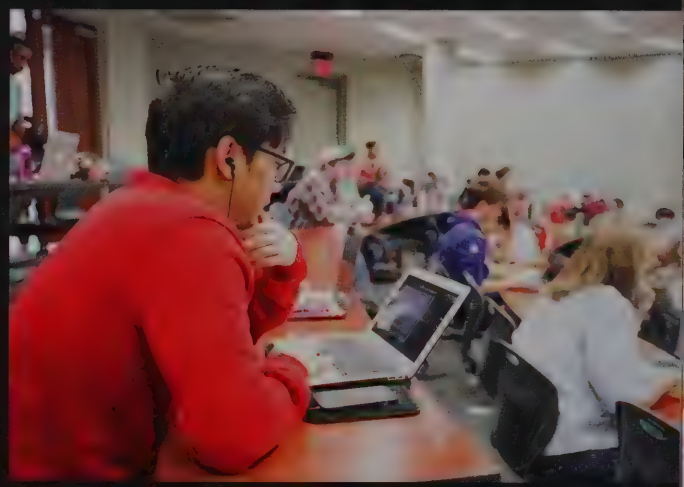

Lipscomb

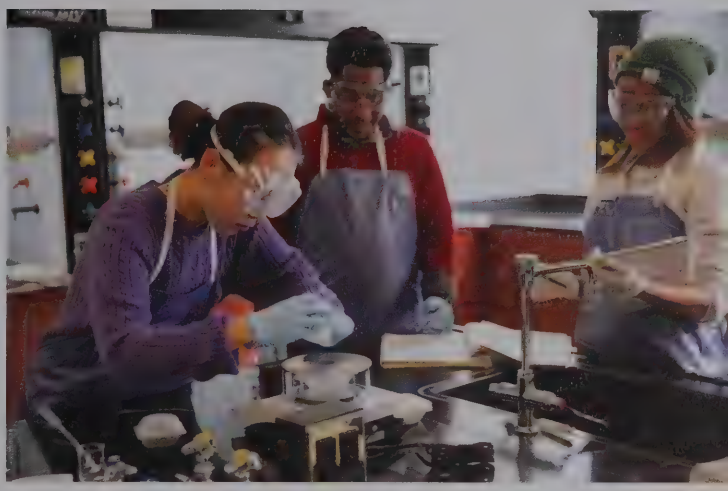

BENNETT CAMPUS CENTER

to morrow

Colophon: The 95th volume of the Backlog, Lipscomb University, was printed by Herff Jones in Edwardsville, Kansas. Students who attended Lipscomb University in the 2015-2016 school year had their names listed in the back of the book. Copy was written by Lumination Network (Erin Turner, Becca Risley, Stephanie Schiraldi, Brianna Langley,and Lauren Borders), www.lipscomb.edu (Kim Chaudoin, Lacey Klotz, Haley Coble, and Janel Shoun-Smith), Mimi Sanders and Lipscomb Athletics. Photos were provided by Lumination Network (Erin Turner, Ben Davis) Lipscomb Marketing (Kristi Jones, Chris Netterville, Michael McDermott), Lipscomb Athletics (Jamie Gilliam), Rob Touchstone, and Jamie Pratt. This yearbook contains 104 pages. All were produced on eDesign.

Special Thanks:
Kristi Jones, Erin Turner, Lipscomb University Communication and Marketing, Lumination Network (Lipscomb's student news service), Barbara Blackman, Dr. Randy Bouldin, President Randy Lowry and Mary Harris, our representative at Herff Jones Publishing.

Editors' Notes:
We would like to thank all of those who helped work on these pages and contribute to this book. You all made it possible to complete this book. We could have not done it without you. I sincerely hope everyone will enjoy this book for many years to come-Mimi Sanders and Erin Turner.

Backlog Staff:

Editor/Designer: Mimi Sanders
Assistant Editor/Photographer: Erin Turner.

In loving Memory of Jared Eubanks:

Eubanks was a member of Sigma Iota Delta social club, was part of the veteran services program, lived in on campus and also worked in the Student Activities Center. He was also passionate about nursing. When applying to the Lipscomb nursing program, Eubanks told Beth Youngblood, executive associate dean of the School of Nursing, that he wanted to become a nurse so he could help others. He would have received his nursing pin and graduated in May 2016 with his nursing degree from Lipscomb.

When it became apparent that Eubanks' fight against illness was nearing an end, Youngblood presented Eubanks with an honorary nursing pin. The nursing pinning ceremony is a traditional rite of passage for all nurses as they graduate from college and enter their professions. At the ceremony, Eubanks was presented with an honorary white coat and pin.

"He wanted so badly to become a nurse so he could help others," said Youngblood. "I told him at his pinning ceremony that, 'you are going to see your goal through. How you've handled your illness and worked so hard through it inspires us all. You have taught us with your strength, faith and courage, and that will be lived out in your classmates for years to come."

Eubanks' sister, Shanna, graduated from Lipscomb's nursing program in 2010. She is a nurse at the Monroe Carell Jr. Children's Hospital at Vanderbilt in Nashville.

Eubank passed away on September 7th. The Lipscomb community came together at the Gathering on Tuesday, Sept. 8, for a time of prayer, remembrance and singing to remember Eubanks. A cross is located in the lobby of the nursing building where students, faculty and staff may place notes of remembrance, which will be presented to his family. Youngblood said that Eubanks will also be remembered in a special way at the next pinning ceremony. University officials are also planning on planting a tree and establishing a scholarship in his memory in the near future.
Story by www.lipscomb.edu